PINE WHISPERS 1963

ALLEN COUNTY PUBLIC LIBRARY
3 1833 06739 4350

GC
977.102
AS35AC,
1963

STAFF

EDITOR..... LAURA COBB

BUSINESS MANAGER.....TED FAUBER

ART EDITOR.....DAVE GREENE

CLASS EDITOR.....SUSAN BECKER

ORGANIZATION EDITOR.....SUE HANNA

ACTIVITIES EDITOR.....LUCILLE CODIANO

FACULTY EDITOR.....DONNA TRESSEL

SPORTS EDITOR.....JERRY OBERLY

PHOTOGRAPHERS..... DON GOEMBEL
DOUGLAS LUTZ
STEVE LARIBEE

Hello Fellow Ashlanders:

We have been elected to review the year's activities on the Ashland Campus. The success and growth of the College is recorded for all to see.

TABLE OF CONTENTS

ACTIVITIES

Freshmen Orientation 6
Homecoming 33
Concert Lecture Series 59
May Day 130

ADMINISTRATION 145

ADVERTISEMENTS 162

CLASSES

Freshmen 11
Sophomores 46
Juniors 64
Seniors 84

FACULTY 154

ORGANIZATIONS 102

SPORTS

Football 40
Basketball 72
Other Sports 136

DEDICATEE

Seldom has one individual served his fellow men in as many ways as the person whom we have selected as the dedicatee of the 1963 Pine Whispers. This individual is a dedicated teacher, trusted friend, advisor and lasting inspiration to countless hundreds of students. This person has many talents, among them are the ability to ride a bike, fence, and be a grandfather. It is with great pleasure and pride that we of the Pine Whispers Staff dedicate this, the 1963 Yearbook to Rev. Jay Ray Klingensmith.

Jay Ray had a twin. He is on the left.

Look at all his hair.

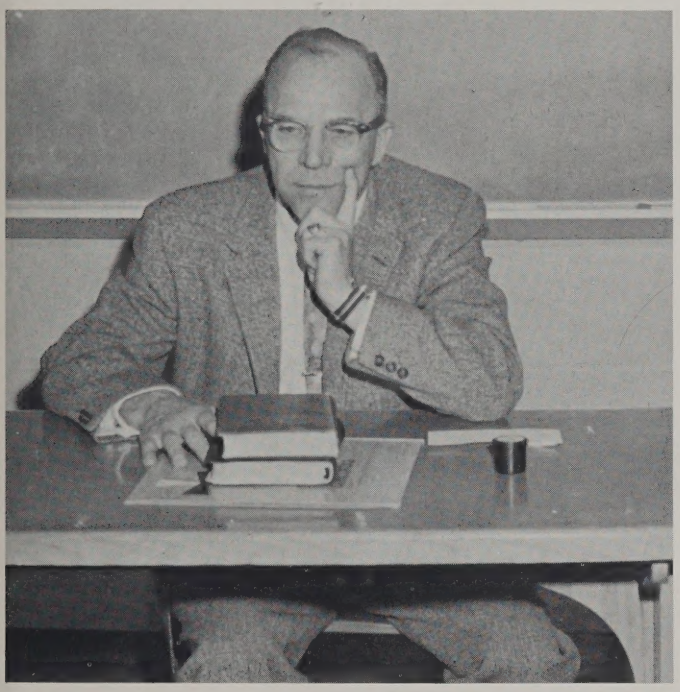

The thinker is at work.

He teaches fencing on campus.

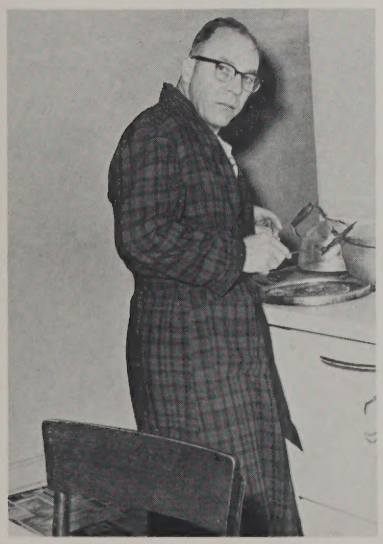

He even cooks???

Here he talks with some of the students on campus.

FRESHMEN ORIENTATION

Look at all those freshmen. How many will be here when they are Seniors?

Let an old pro tell you Freshmen what to do.

Haven't I met you somewhere before??

Let me give you a hand.

The first day of classes weren't so bad were they??

The poor freshmen have to take tests and tests.

Everyone is required to go to Fall Invocations.

Don't the instructors look nice and fresh? All ready to greet the freshmen?

FRESHMEN

Jay Pressler, Trudy Steen, Judy Hall, Cliff Prindle.

Hear ye, hear ye, the Freshmen have arrived.

SAID ABED

DOUGLAS ABEL

EUGENE ADMONIUS

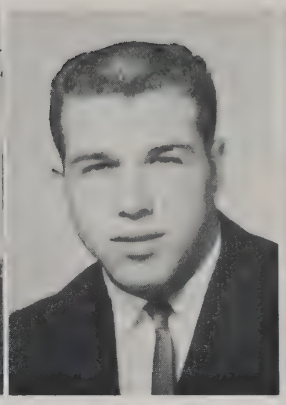

DONALD AMES

LINDA ANDREJCIK

NANCY ARCH

KAREN ARMAND

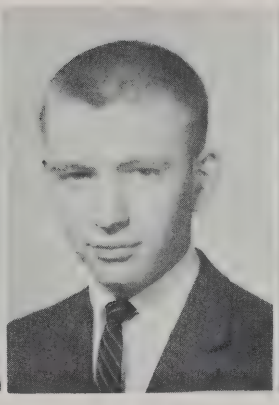

ALLEN BAER

PHYLLIS BAGLEY

MARY JO BAIRD

JANIE BALDNER

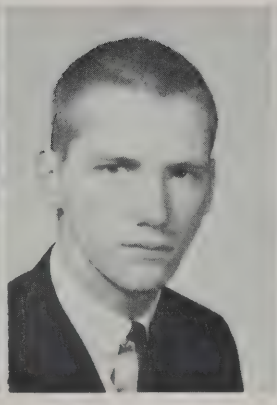

TYRONE BARDON

GLENDA BARKER

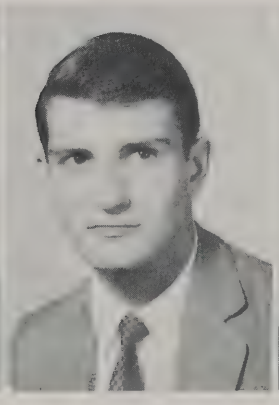

DECIO BARRETO

RAYMOND BAUER

JEAN BAUGHER

JOHN BENEDICT

DEANN BENSHOFF

PHYLLIS BERKSHIRE

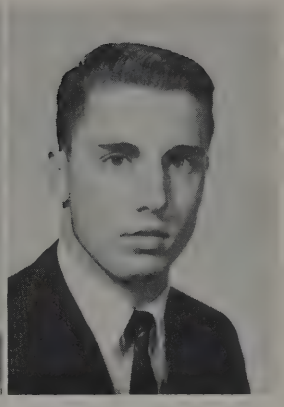
RICHARD BETOR

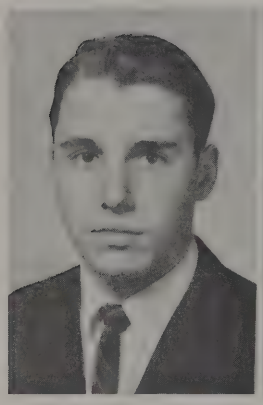
WILLIAM BETOR

PETER BILAN

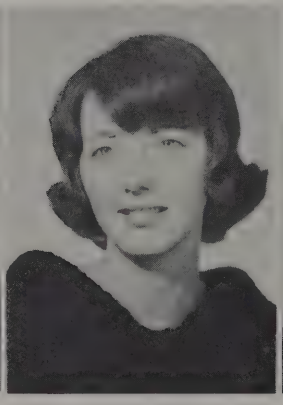
SARA BLACK

ELIZABETH BOGNAIRD

KATHRYN BOWDEN

JUDITH BRANAMAN

RUTH BRAY

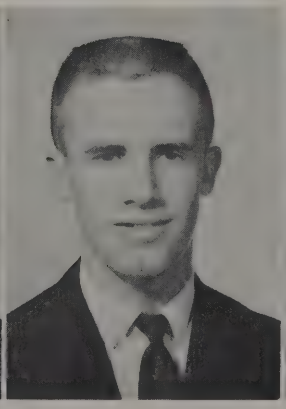
JOEL BREAN

LINDA BRELSFORD

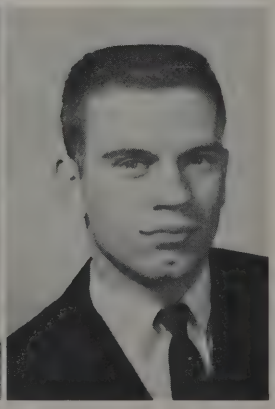
GRAY BRENNING

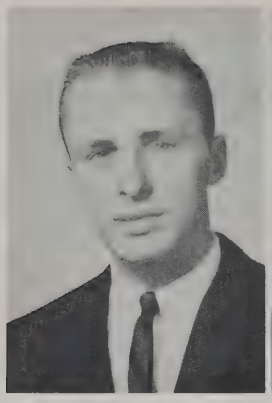
CHARLES BRIGHT

NADIS BROWN

ALBERT BURGER

HELEN BURGESS

LARRY BUZZARD

JEAN CALHOUN

BERNICE CAMPBELL

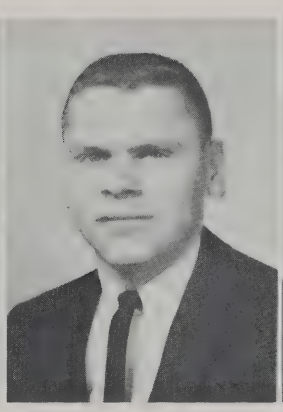
THOMAS CARSON

TERRY CATER

ROBERT CLOTHIER

EDLYN CLOUSER

JIM COLWELL

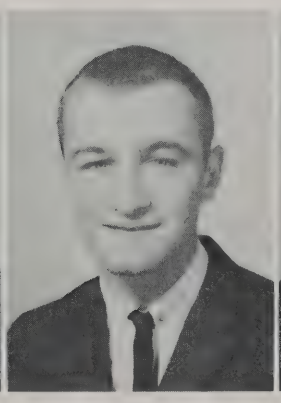
MICHAEL CONKLIN

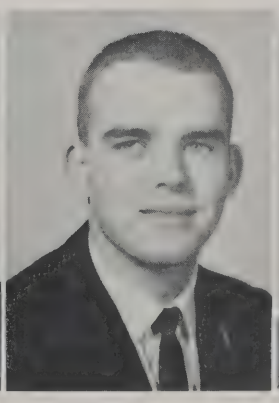
JOHN COVER

SUSAN COVERT

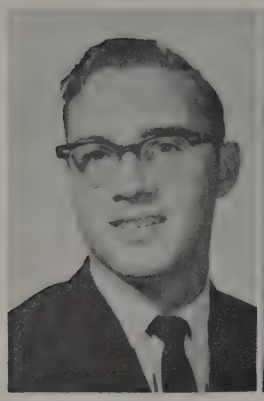
JON COY

RODNEY CROPPER

RICHARD CROWELL

DAVID CRUMRINE

DINAH CZOTTER

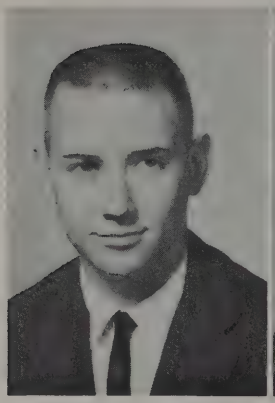
ROBERT DAILEY

MARGARET DAVIDSON

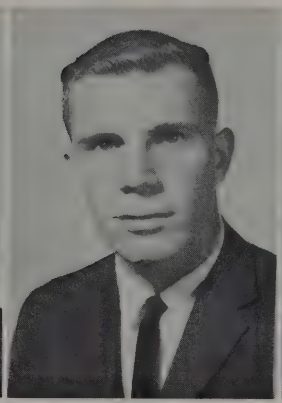
THOMAS DAVIDSON

RAYMOND DEPLER

DORIS DICKERSON

DAVID DICKSON

PAULINE DIESTLER

MARY LOU DONLEY

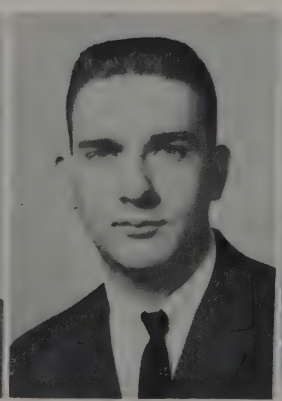
WILLIAM DORSEY

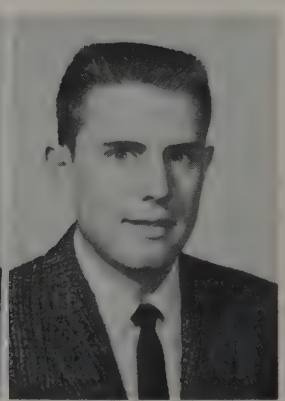
JERRY DUNBAR

GARY DURBIN

KAREN EISENMENGER

ROBERT ERVIN

ROBERT ESMONT

JAMES ETZWILER

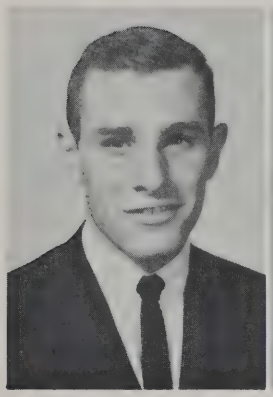
DON FANTZ

JOHN FEDIACZKO

RICKY FEICK

DAVID FELTS

TOM FENSCH

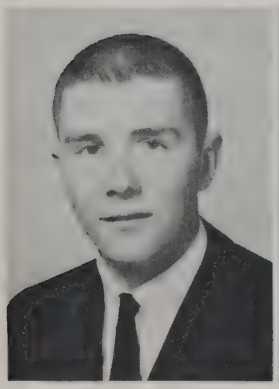
ALBERT FORD

CONNIE FOST

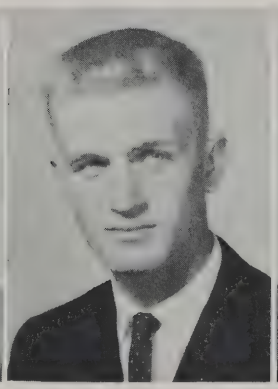
LARRY FOSTER

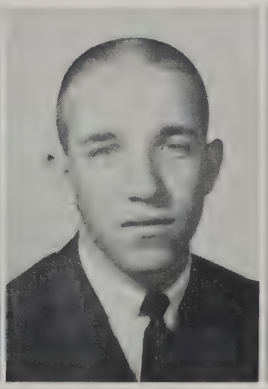
DAVID FOX

MARY JANE FRANCIS

DONALD FRAZER

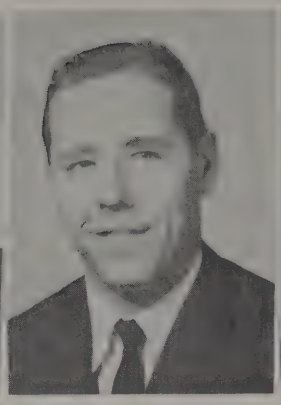
ROGER FRAZIER

KAREN GAIO

JOANNE GANNETT

PHILIP GARRET

LARRY GATES

SUE GEIG

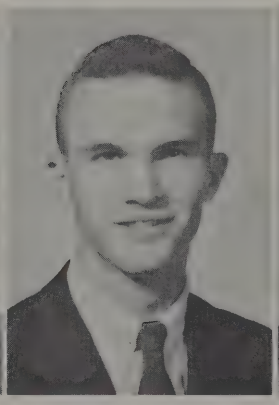
ROBERT GILMORE

BILLIE GIRDNER

SANDRA GLOVER

LATHERINE GOFF

LINDA GOODING

ROBERT GOULD

KAREN GRAHL

JO ANN GRAHAM

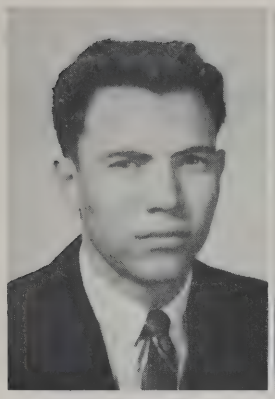

DONALD GREEN

DAVID GREENE

LARRY GRINDLE

GEORGIA GUENTHER

MORRIS GULLION

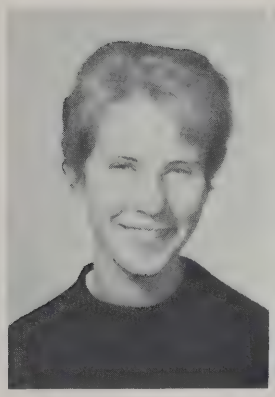

CAROL HACKENBERG

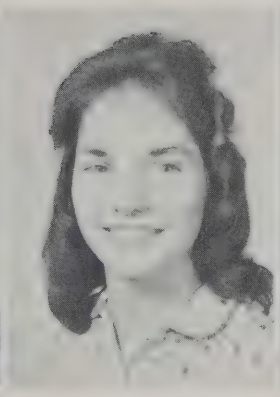

JUDITH HALL

NANCY HANCOCK

NELSON HARDESTY

REBECCA HARMAN

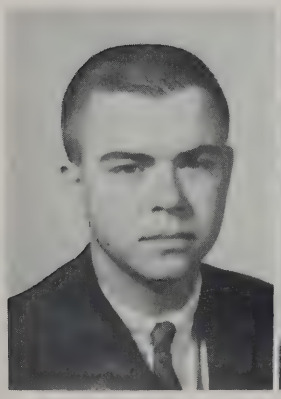

BRUCE HARRIS

MARY HASSINGER

CECILE HAY

SANDRA HECKELMAN

JO DEANE HENERY

CLAUDETTE HILL

LOIS HIMES

JANET HODGE

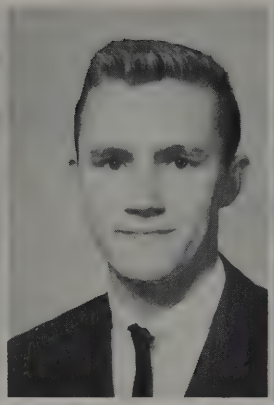
THOMAS HUFF

MICHAEL HURLOW

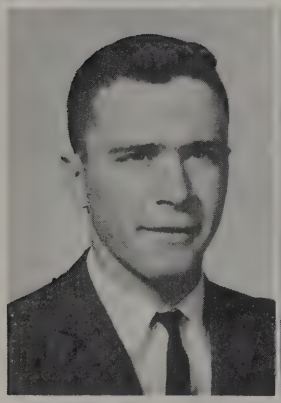
TED HUXLEY

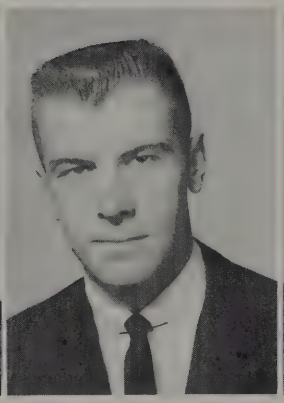
WILLIAM INDORF

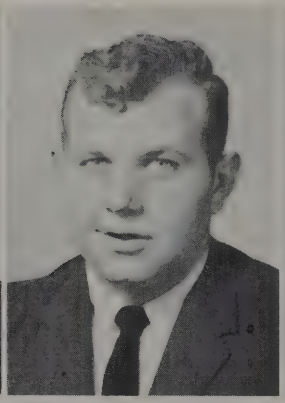
TERRY IRWIN

JUDY JACOBS

JENEVA JOHNS

KENT JOHNSON

MARVIN JOHNSON

PATRICIA JOHNSON

FRANCES JONES

ROBERT JONES

JOYCE JUSTICE

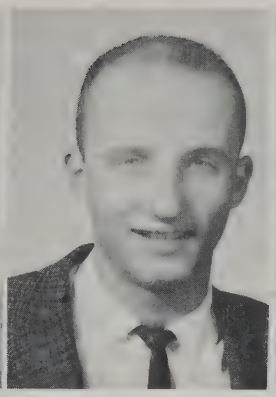
TIMOTHY KAERCHER

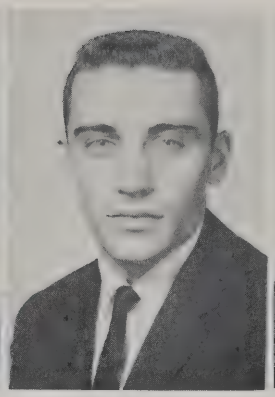
ROGER KALB

LARRY KARTH

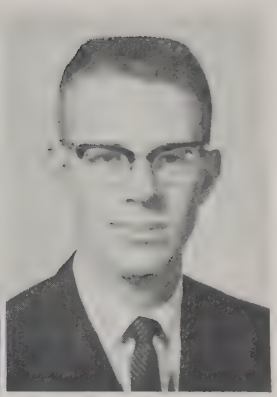
DANIEL KELLER

LINDA KENNEDY

JANICE KERR

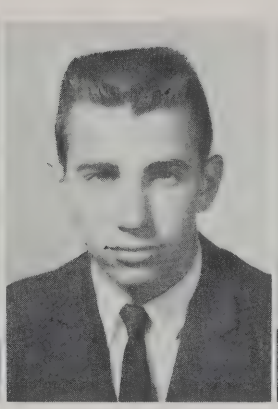
THEODORE KERR

ALTA KERSCHNER

JULIE KIBLER

BARBARA KIMMEL

SHARON KIPLINGER

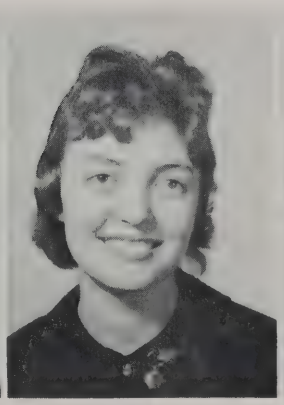
JERRI KOHER

JOY KRING

JOEL KROCKER

ELIZABETH KUCHENBECKER

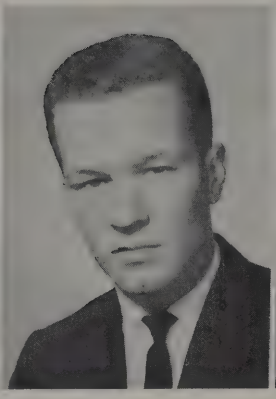

JERRY KUNKEL

DONNA KURACZI

MARGOT LAMBERT

RACHEL LANDIS

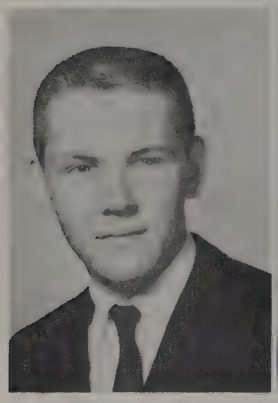

STEPHEN LARIBEE

PATRICIA LAWRENCE

JOHN LEATHERMAN

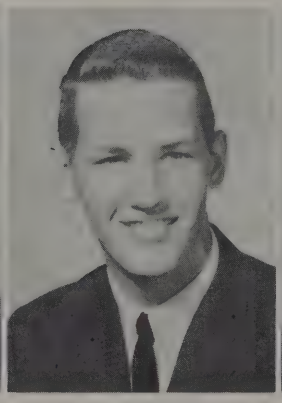

RANDALL LEEPER

DELFORD LEIDY

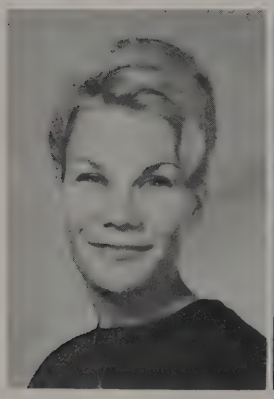

PAMELA LIEGOIS

DONNA LIVINGSTON

NICHOLAS LOVY

JANET LUCAS

FREDERICK LUDWIG

DOUG LUTZ

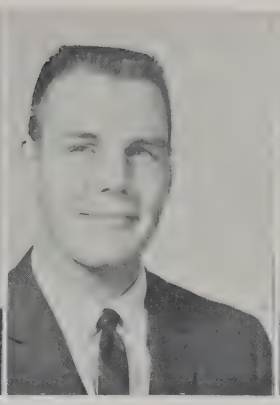

ROBERT MacKELLER

MATTHEW MADDEN

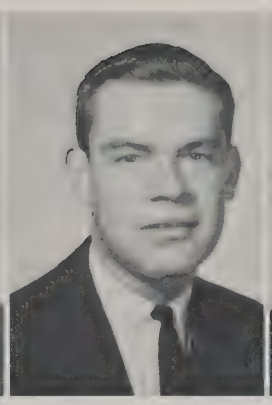

DANN MARBLE

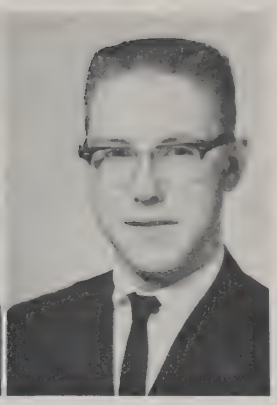

JAMES MARKLEY

KENNETH MARLEY

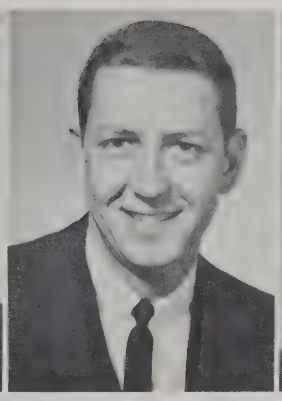

JOHN McCARTER

LOUISE McCOMBS

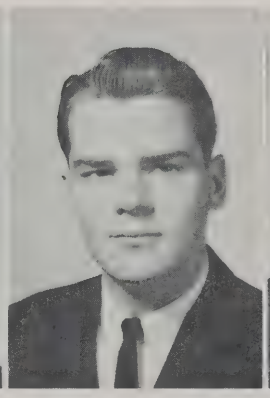

JAMES McCREERY

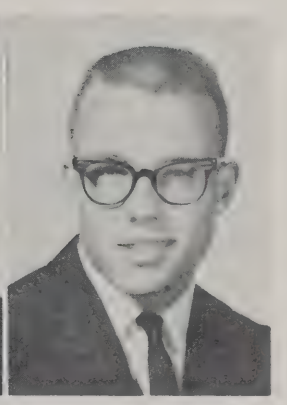

THOMAS McFREDERICK

GARY McMILLAN

RONALD McMILLAN

SUSAN MEDER

PHILIP MEESE

LARRY MERCER

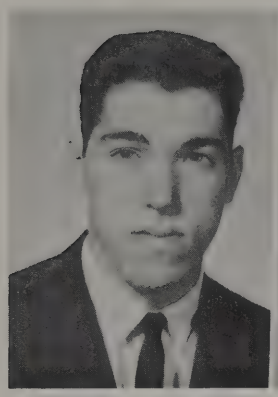

THOMAS MIGGE

ANN MILLER

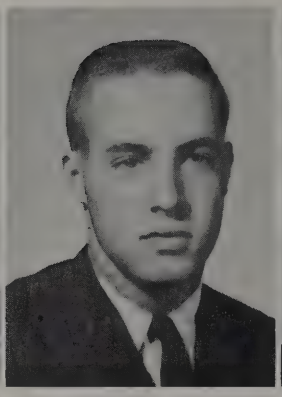

DAVID MILLER

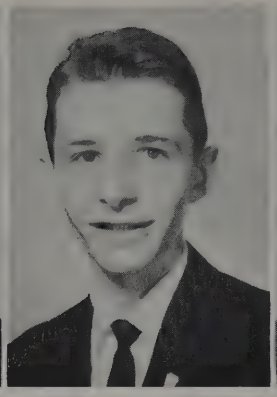

EARL MILLER

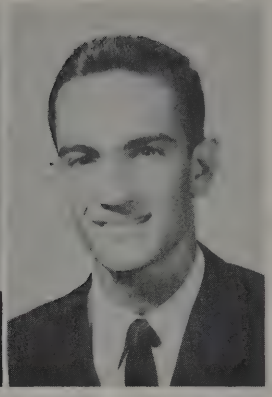

CHARLES MISTOVICH

SHARON MODER

GARY MOOSE

DAVID MORRISON

DONALD MORROW

JANICE NACE

MARY NEWILL

ROSE MARY NIKOLAUS

PAUL PALANGI

NANCY PARSONS

CONNIE PASH

ELIZABETH PATTON

STEVE PEALER

MARTHA PONTIUS

EDWARD PORTER

ARLETTE POULY

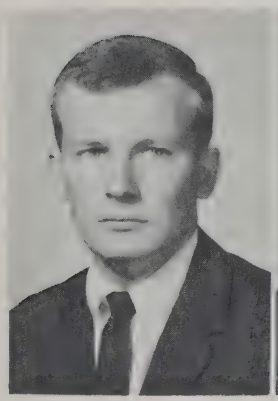

MICHAEL PRATT

JAMES PREFLING

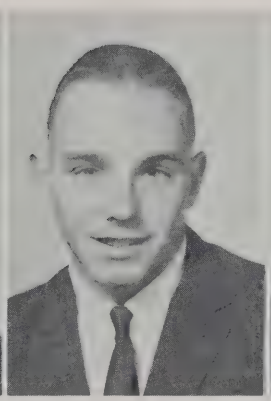

THOM PRESLAN

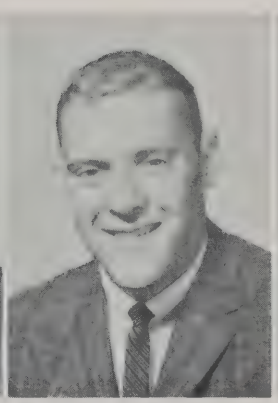

JAY PRESSLER

PEGGY PRICE

CLIFFORD PRINDLE

JILL PURDUM

PAMELA PUTNAM

GARY QUINE

EUNICE RACEY

ANDREE REED

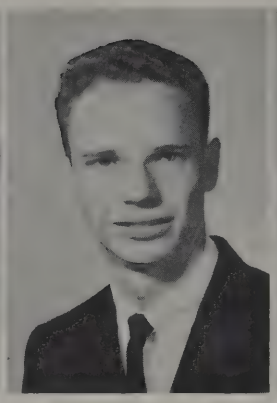
GIBSON REISS

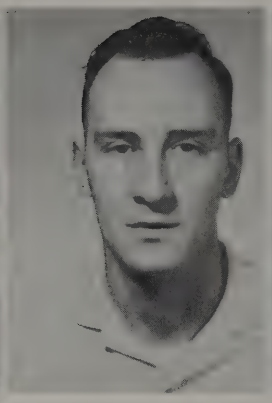
RALPH RIDENOUR

RONALD RIGGS

BARBARA RINGER

LAURENCE ROBINSON

MARY RODOCKER

LARRY ROHRER

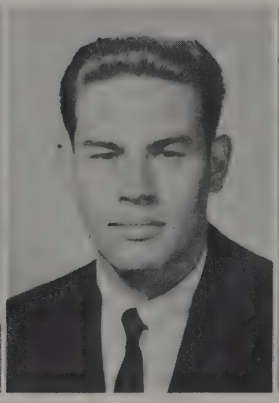
CARL ROLOFF

LINDA ROYER

BARBARA RUMMEL

JERRILYNN SAMS

MARLEY SAYLOR

ROBERT SEDLACK

LINDA SHARPLES

ALICE SHEARER

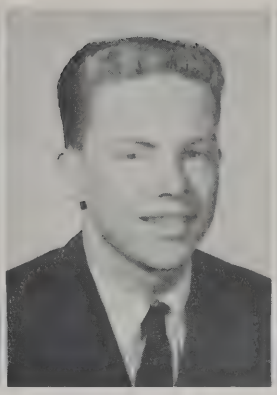
RON SHEPHERD

CARL SHERER

BONITA SHRIMPLIN

JAMES SIDLE

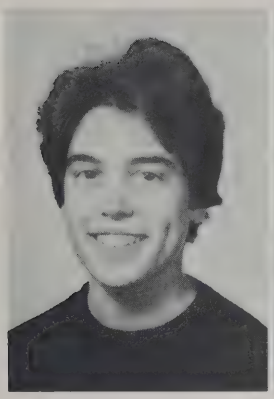
BETSY SMITH

JERRY SMITH

RUTH SNODGRASS

MARY SOEDER

MARGARET STACKHOUSE

ROGER STAHL

JILL STAHLY

ERIC STANTON

DANIEL STARK

SHERRILL STAUFFER

TRUDY STEEN

BEVERLY ST. JOHN

NEYSA STRAYER

HARRY STRONG

RICHARD SWARTZ

WILLIAM SWARTZ

ALMA SWARTZWALDER

MAVYS SWINEHART

GERALD TALCOTT

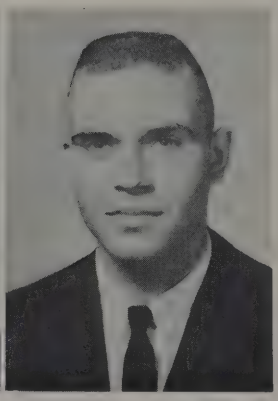

GEORGE TAYLOR

BRUCE THOMAS

LONNIE THOMAS

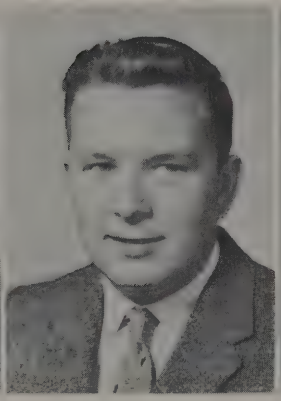

RONALD TSCHUDY

SUZANNE TUSTIN

JAMES TYE

MARILYN TYSKA

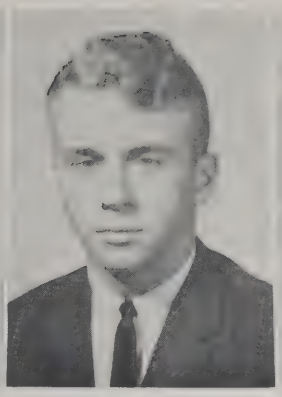
ALLEN VILD

NANCY VOGT

GARRY WALKER

CHERYL WARREN

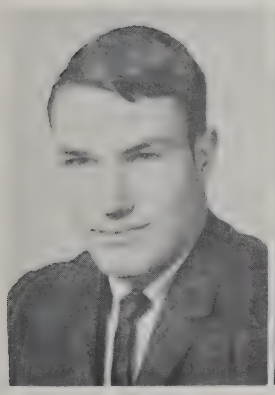
FRED WATSON

GARY WELLER

GAY WHIELDON

JUDY WHITCOMB

MARY ANN WHITEMAN

KATHLEEN WHITTED

CHARLOTTE WILLIAMS

JERRY WILSON

JOHN WINDER

DAVID WOLENS

NANCY WOMER

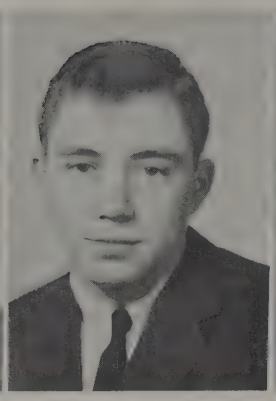

ERIC YOCHEIM

ELEANOR ZIEBRO

JANET ZIMMERMAN

JOANNE ZUIDERVLIET

"Our new Student Senate Sexretary?!"

Mrs. Sergeant serves punch at Dean's Dinner.

STUDENT LIFE

Pi Kappa pledges clown around at initiation.

Students and faculty deeply engrossed in chapel speaker.

Pat shows them how it's done!

PHI SIGMA CHI

Good grief! Look what's hit the frat house.

Charleston 1963?

ROARING TWENTIES PARTY

Gene Admonius—Choreographer.

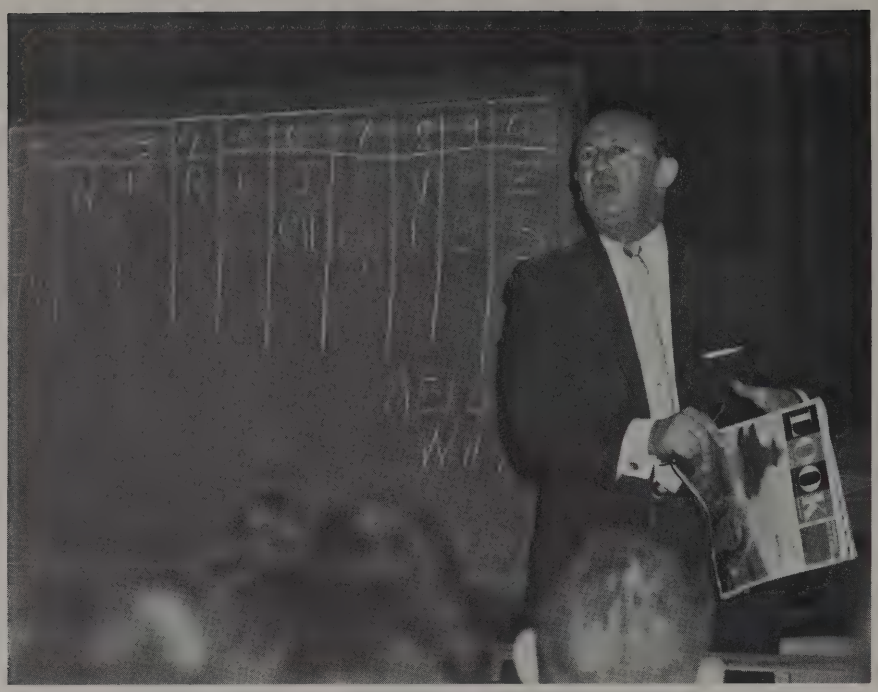

Don't you wish you had a memory like his.

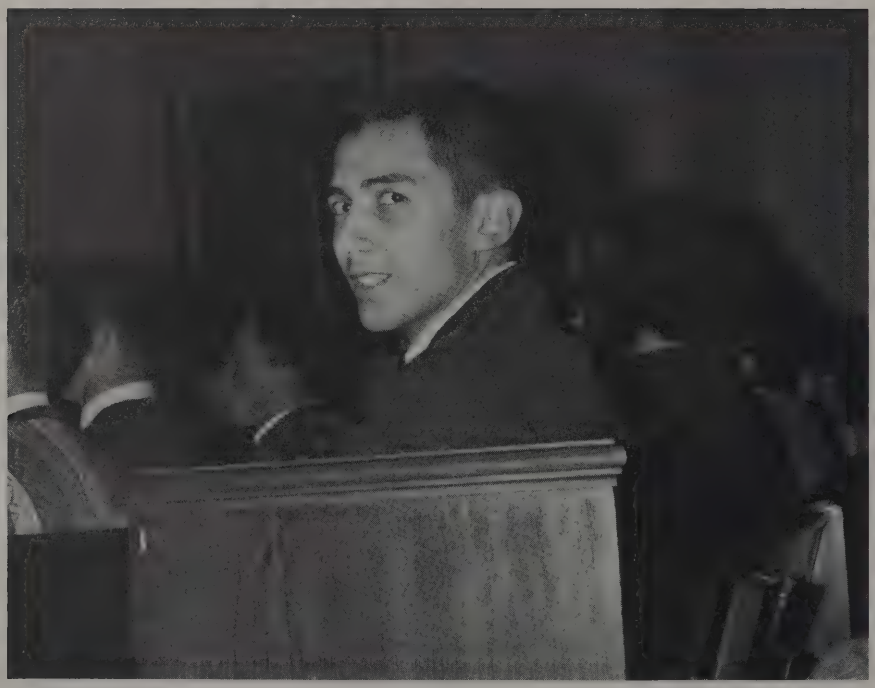

Smile you may be on candid camera, Mike.

President Clayton leads Homecoming Parade.

Hi, folks!

HOMECOMING 1962

Homecoming is a big thing on this campus!

THIS train won't make it to Kansas City.

QUEEN PALMA CETINA - 1963 HOMECOMING QUEEN

THE QUEEN'S COURT—Miss Carol Maiwurm and Miss Margaret Rossborough.

The candidates for Homecoming Queen who are elected from the clubs on campus.

Marg smiles as the rains come down.

Carol carries football to game.

Sweethearts and escorts line up on the field.

Girls work hard to prepare float.

The few loyal workers of the Junior Class.

Mass confusion.

The Union won first prize for this one.

A welcome sign for the alumni.

CAMPUS

Allen Hall's contribution.

Junior's welcoming sign carries unusual theme.

DECORATIONS

YWCA puts up "dirty" sign.

Sophomore banner to welcome alumni.

ROW ONE L-R: Walker, Fantz, Ames, Rowe, Manager Hollinger, Rickert, Cover, Fox, Murry.
ROW TWO L-R: Coach Martinelli, French, Keefer, Moose, Hakaim, Danner, Radonovich, Hoagland, Gartner, Ferguson, Hannah, Brown, Plant, Sharp.
ROW THREE L-R: Dulmage, Lucus, Sherbondy, Lengel, Albertson, Pressler, Rohrer, Migge, Bridwell, Knittle, Geitgey, Wurster, Click, Coach Geiger, Coach Stokes.
ROW FOUR L-R: Colwell, Abel, Stark, Croper, Thomas, Frazier, Porter, Taylor, Riggs, Admonious, Presslan, Gullion, Bardon.

FOOTBALL

I seem to have the wrong ball for this game. I will try and get it right next time.

SCORES

AC	14	Hope	21
AC	0	Wooster	0
AC	13	Defiance	14
AC	10	Findlay	2
AC	16	Ohio Northern	6
AC	28	Wilmington	8
AC	20	Bluffton	6
AC	13	Otterbein	20
AC	0	Mount Union	20

Dennis Dulmage
6'-0"
175#
Senior

Dwane Brown
5'-9"
165#
Senior

John Keefer
5'-8"
155#
Senior
All Conference

Let Me Go!

"Mo" Makes Yards.

Almost Got Him.

We Sure Did!

The Smothers Brothers pose for a picture.

The Smothers Brothers made their appearance before the students and faculty of Ashland College at the McDowell Auditorium and were extremely well received. This was the first year for the popular concerts sponsored by the Student Senate and the program was a big success.

Ever since their first meeting with the American public-at-large via their initial appearance on the Jack Paar Show, the Smothers Brothers, Tom and Dick, have shown every sign of becoming a national institution. Never before has such devastating wit been coupled with such versatile musicology. The result is a combination as unusual as it is exciting. To hear the Smothers Brothers' gleeful dismantling of commercialized folk music is to partake of comic hi-jinks of the highest sort. And yet, when they apply their talents seriously to a song in which they believe, the result is folk singing, as an art unto itself. The Smothers Brothers are uniquely entertaining. In point of fact, they're unique.

STUDENT SENATE

Dick and Tom sign autographs for their fans.

Tom does his usual pouting act while Dick looks on disgustedly.

The Lettermen mimic another popular singing group in jest.

Tony and Bob can't help but laugh when Jimmy sings "Runaway".

POPULAR CONCERTS

In a time when talent, taste and musicianship are too often disregarded The Lettermen are indeed unique. They have incorporated these elements to form the freshest new sound to invade the pop field in years.

The Lettermen really are lettermen. Their interest in sports was one factor in their teaming-up. When they did combine they were an obvious hit from the very beginning.

Their wit, humor and charm were tremendously appreciated and accepted by both students and faculty. Everyone hopes that someday we may have them for a return engagement.

Bob sings "Kansas City"—an old A.C. favorite.

SOPHOMORES

Mike Maggiano
Carol Maiwurm
Ed Knittle
Donna Haber
Stan Zimmer

Watch out Freshman here come the Sophomores?????

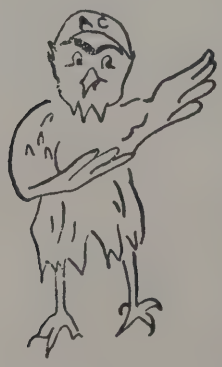

KAY ALBRIGHT

DONALD AMES

JANE ARNOLD

JoANN AUER

JAMES AULT

PATRICIA BAKER

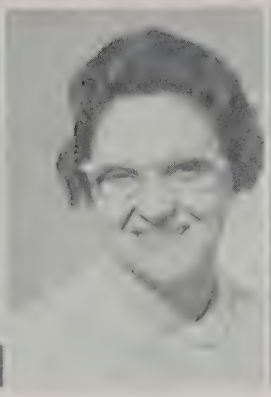
EVA BEARD

MARCIA BECKETT

NORMA BELL

PAULA BENJAMIN

LARRY BENSON

SHARON BERKSHIRE

CAROL BETOR

LINDA BILLMAN

KAREN BOOTH

SUSAN BRICKER

DRUCILLA BROWN

MARILYN BROWNS

SANDRA BROWN

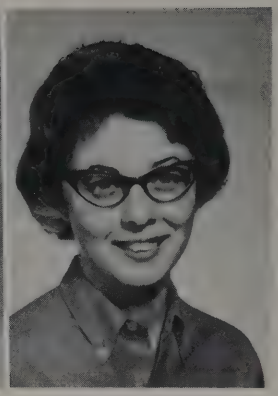
DAY BRUCKART

DIANA BUTTERWORTH

PALMA CETINA

DIANA CHANDLER

DOUG CLICK

MARY CLOUSER

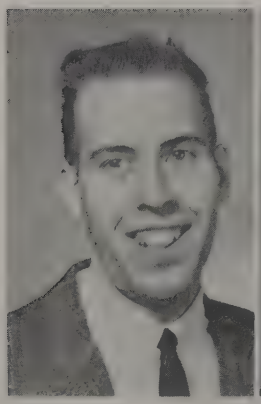
JACK COVER

DIANE DAMON

JANE DARNELL

BETHANY DAUGHTERY

DALE DICKERSON

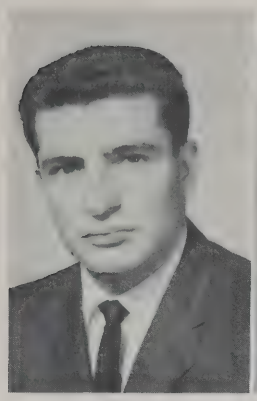
MICHAEL DIGIACOMO

TIMOTHY DOWNIE

DONALD DRAPER

MICHAEL DRUSHAL

REBECCA EFIRD

DAVID ELLISON

RICK ERDMANN

OTTO FABRITIUS

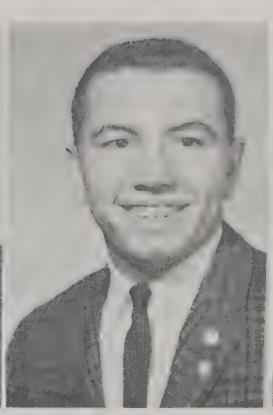
BARRY FERGUSON

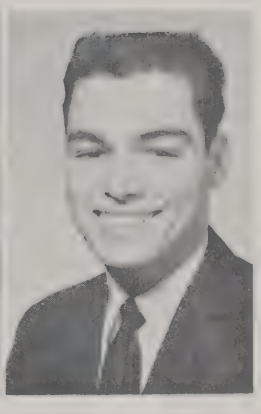
JAMES FIELDS

PENELOPE FISHER

JOYCE FRY

PAT GAEDE

ALAN GANO

KAY GARBER

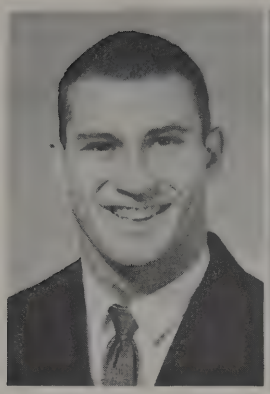
DAN GARTNER

PAUL GLASGO

LINDA GOODWIN

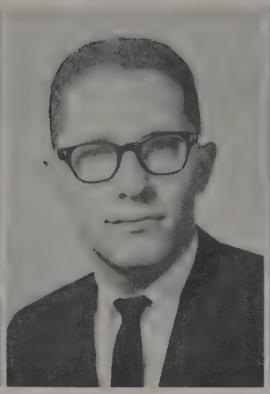
HERSCHEL GRIM

DONNA HABER

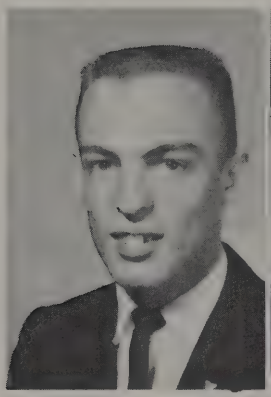
GARY HACKETT

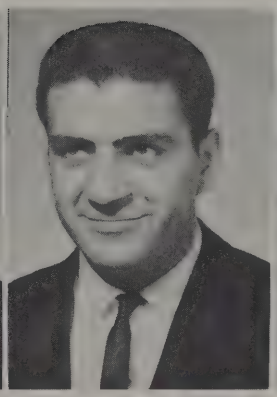
DAVID HAKAIM

MARILYN HARRISON

MARY HART

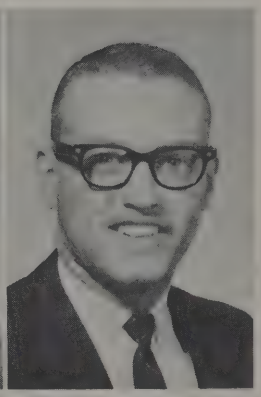
CURTIS HICKS

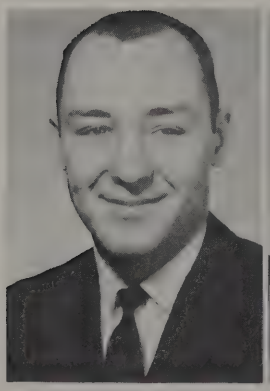
GARY HODGE

TOM HOOTMAN

PATRICIA HOOVER

GARY HOWELL

ROBERTA HOYE

SHERRIE HUMPHREY

TERRY HUNT

LEEANN HYDE

CYNTHIA JENNINGS

CHARLES JOHNSON

JANET KAYLOR

JOYCE KERR

SANDRA KERR

ALICE KINDLEY

JOYCE KISTE

SALLY KLINGEL

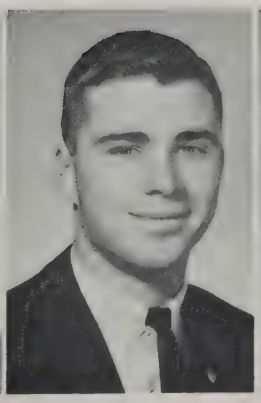
ED KNITTLE

FLOYD KOEGLER

DONNA KOSAR

TERRY KRISTOFF

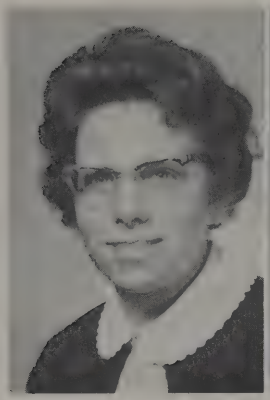
RITA LANG

SHIRLEY LEE

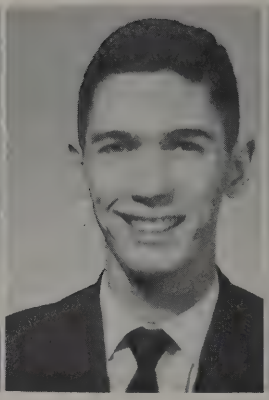
GARY LEEPER

HELEN LIME

PHILIP LINNE

JENEANE LOMAX

REBECCA LONG

JOAN MacKELLER

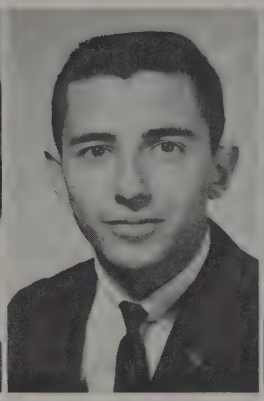
MIKE MAGGIANO

CAROL MAIWURM

MARY McNEAL

MARYANN MOOG

KAREN MOOSE

HEATHER MORRISON

JUDY MUCCI

RICHARD MURRAY

ELEANOR ONEY

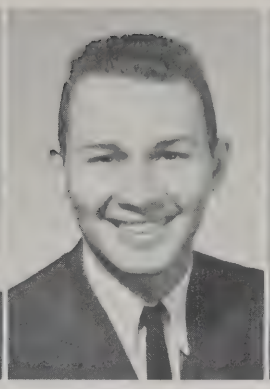
DENNIS OSBORN

JOSIE OWENS

CAROL POSTEMA

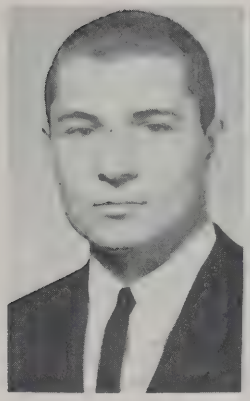
MIKE RADONOVICH

COTTER RAINEY

MARLA RINGLER

SANDRA ROBERTS

MARGARET ROBNOLTE

MARTHA ROSE

GORDON RUGGLES

GRETCHEN SAGE

CELESTE SCHMIDT

ROBERT SCHUCHMAN

LARRY SHERBONDY

ANN SHUMAKER

JANET SIDLE

JUDY SMETZER

GLORIA SMITH

SHIRLEY SMITH

ANN SOLLENBERGER

LINDA STEINER

RUTH STOLL

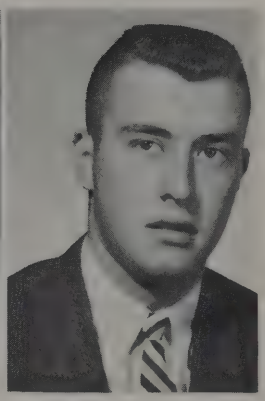
ROGER STROME

JANE SUTTLE

JAMES TANNER

DOUG TAYLOR

ROBERT TEMPLE

CONNIE THOMPSON

CAROLYN TUCKER

PATRICIA TUCKER

WILLIAM WALK

GLEN WEAVER

WILLIS WEBB

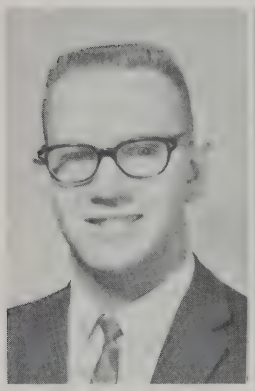
JOE WEIBLE

MARCIA WENDEL

CAROL WHITACRE

DONNA WHITMORE

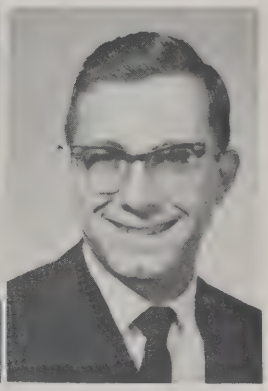
RONNIE WILLARD

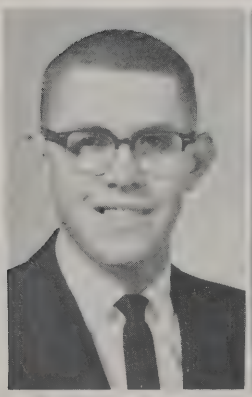
CHARLES WILMOTH

BETH WILSON

ELEANOR WILSON

HOWARD WILSON

JANET WINAND

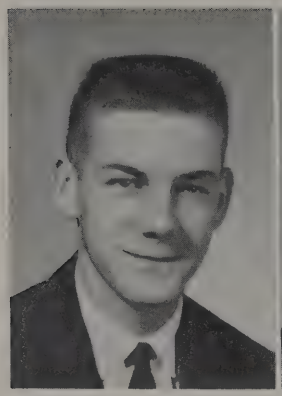

DANIEL A. WORKMAN

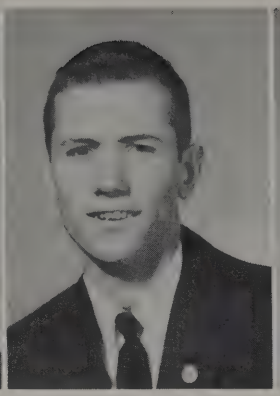

DANIEL W. WORKMAN

KENNETH YOUNG

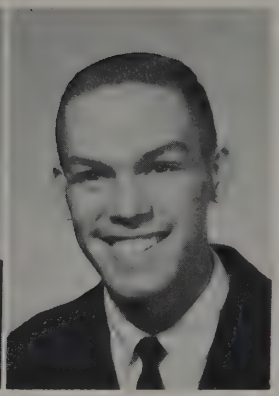

STAN ZIMMER

It must be late. There are no couples in the lounge.

Looking for something Sue?

Who is that hiding behind that animal?

Do you love those Eagles, Julia?

Parents picking up their registration material.

PARENTS

They really put on the dog for the parents!

Interested parent talks with the Duke.

DAY

Students participate in registering parents.

Dr. Walter H. Judd, Congressman and physician-missionary, spoke at Ashland College on March 1 at Memorial Chapel. He is a nationally recognized authority on United States foreign policy and has served 10 terms as a Member of Congress from Minnesota. Having lived 10 years in China as a medical missionary, Dr. Judd is one of the relatively few Americans who can speak with personal knowledge of the sinister significance of what is happening in Asia and the Pacific.

STUDENT-FACULTY LECTURES

Ambassador Sergio Rojas, former Cuban Ambassador to Great Britain, spoke in Chapel on February 1. Rojas served as Cuban Ambassador to Great Britain from January 1958 until June 1960, when he broke with the Castro Government. An economist by profession, Rojas has represented Cuba before the Pan American Coffee Bureau. He holds the Grand Order of the Red Cross for services rendered to that organization. At the present time, Rojas is in the confidential activities in the political and diplomatic field in Washington, D. C.

Dr. H. Warner Kloepfer, specialist in human genetics, lectured on October 11. Dr. Kloepfer's field of research ranges broadly throughout all phases of genetics, with particular emphasis on the role of genes in the transmission of or susceptibility to diseases. A native of Ohio, Dr. Kloepfer received B. S. and M. A. degrees from Ohio University, an A. B. from Muskingum College, and was awarded his doctorate by Ohio State University in 1942. He is now Associate Professor at Tulane University School of Medicine.

A nationally known humorist, author and educator, Irv Wermont, addressed the student body on February 15. Author of the book, "Here's How To Remember," Wermont has presented seminars on memory and personality development to executives and supervisory personnel of the country's largest corporations.

Dr. Darrell Randall appeared in Chapel on November 2. Specialist on Asian-African affairs, economic development planning consultant, writer and public lecturer, Dr. Randall has just returned from a Conference on Disarmament and East-West tension, in London and further conferences in Berlin and Bonn, Germany regarding the Berlin crisis. He is now on the faculty of the School of International Service, American University in Washington, D. C.

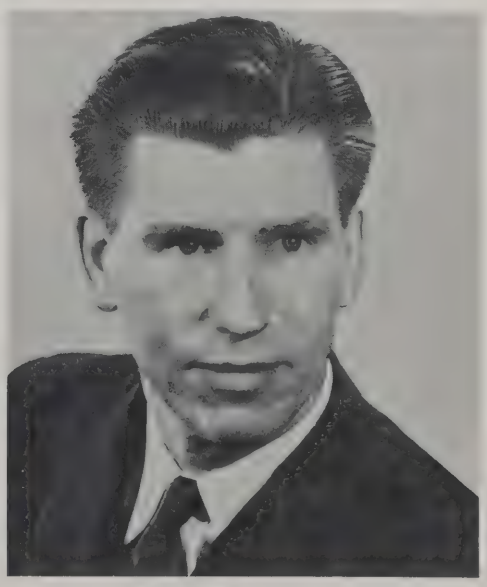

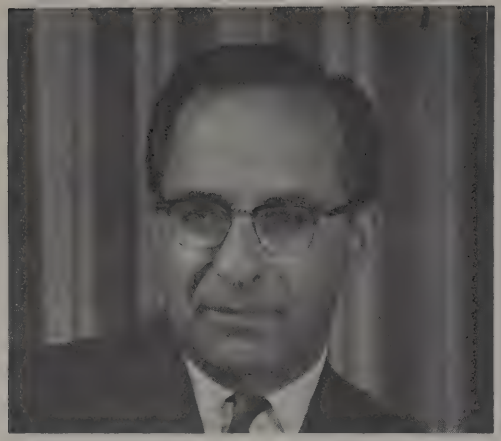

Karl Haas

Norman Cousins

The Canadian Players

The Cleveland Symphony Orchestra

CONCERT-LECTURE SERIES

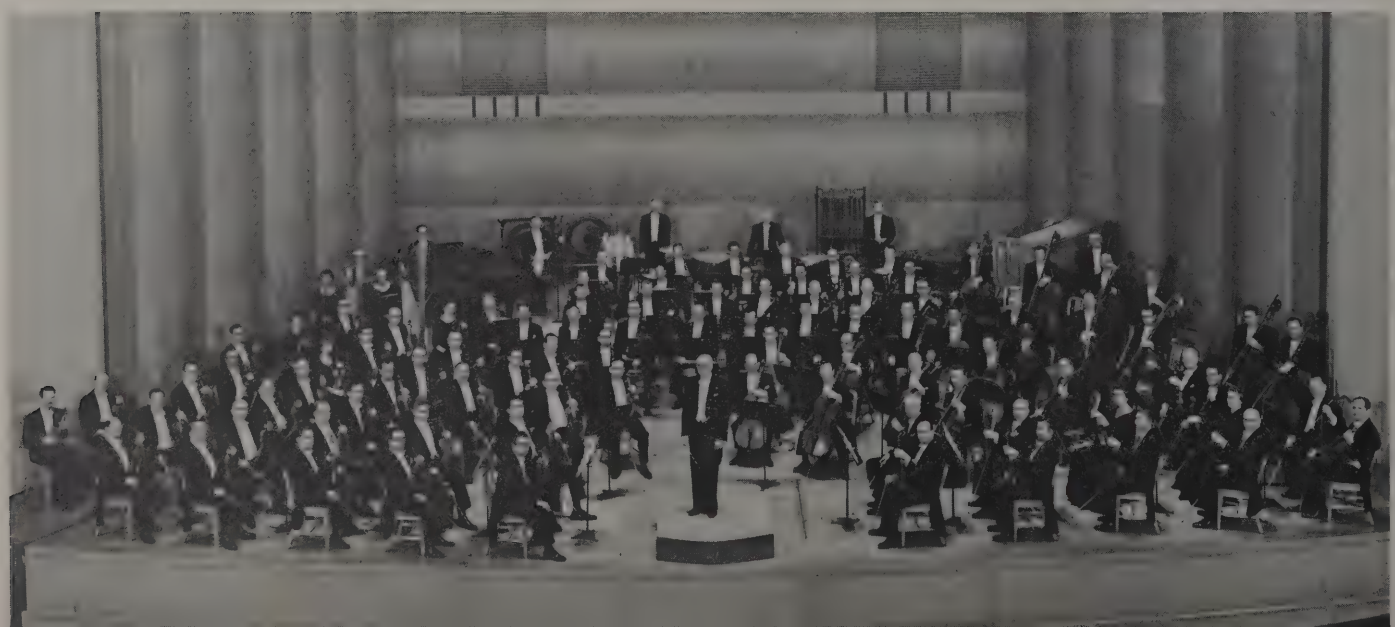

Arnold Steinhardt

Jerome Hines

Rudolf Firkusny

JUNIORS

Mike Hannah, Bruce Sanford, Donna Tressel, Tom Grisso.

Just think only one more year to go.

RICHARD ALDRICH

CAROL BAILEY

NOLAN BAISCH

NANCY BAUGHMAN

LINDA BEATY

SUSAN BECKER

DAVID BOGNIARD

HAROLD BOWERS

BARBARA BRIGGS

BETTY BRODBECK

BEVERLY BROWN

JOYCE BYLER

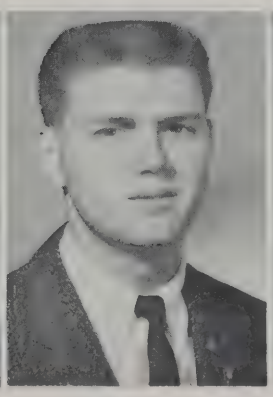
GERALD CAVINESS

CONNIE CHAPMAN

JILL CLARK

LAURA COBB

LUCIA CODIANO

CAROL COMPANY

GARY COURTRIGHT

MARYLOU CRAWFORD

MARY DAVIDSON

PEGGY DAWSON

DOROTHY DRAMAN

RUTH ANN ENSLEY

SUE ERNST

CHRISTINE FISCHER

LARRY FITT

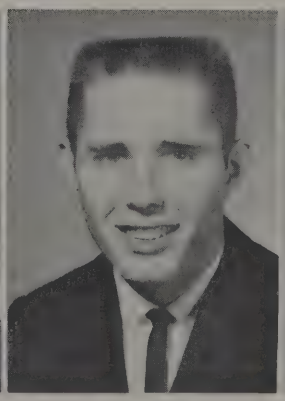
GENE FRENCH

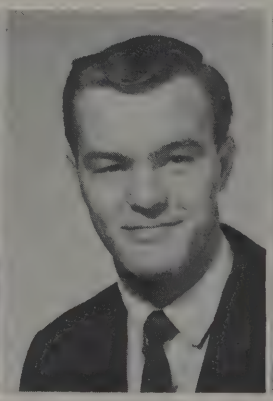
JOHN FRESHLEY

GARY GERBER

JOYCE GOOD

CARL GORDON

WILLIAM GRAY

JERRY GRIEVE

TOM GRISSO

SUE HANNA

BERNICE HENMAN

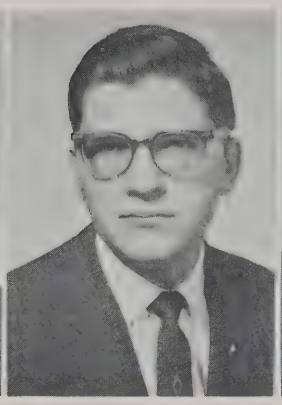
MIKE HURD

RICHARD HYDE

JOANN INGRAHAM

CAROLYN JACOBS

CAROL JUHAS

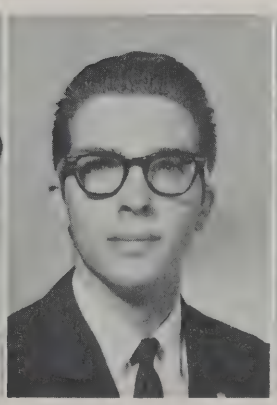
BOB KAUFFMAN

DAVID KICK

MARY KAY KIMMEL

JOHN KIRSCHENHEITER

LOUISA KNIGHT

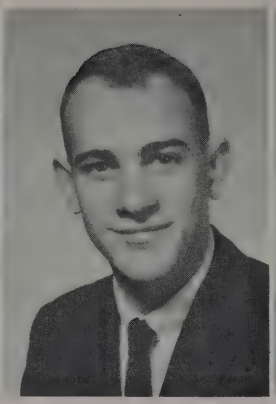
ROBERT LIGHTER

JUDY LONG

MARILYN MARTIN

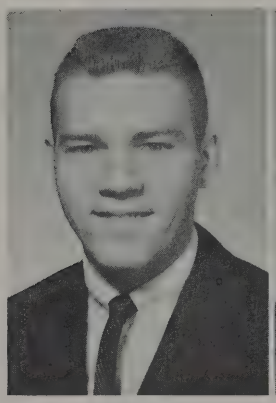
ROGER McGUATE

JAMES McMILLEN

DIXIE MERCER

BARBARA MEYERS

MARILYN MOORHEAD

SUSAN NEBE

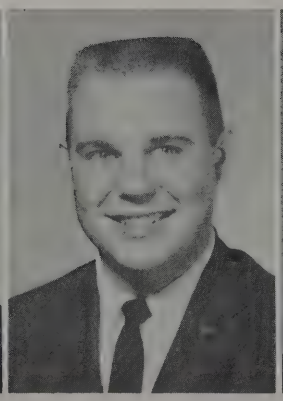
JERRY OBERLY

ALICE OBURN

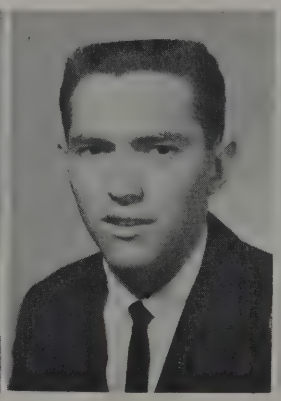
JAY PARROT

KAREN PEARCE

BRUCE SANFORD

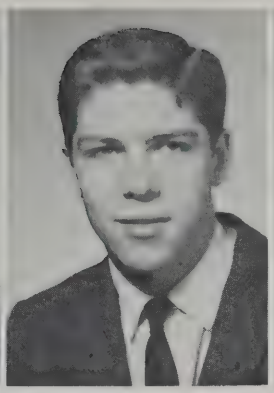
DWIGHT SCHAR

VIRGINIA SCHLEGEL

PHILLIP SELF

LINDA SELLERS

MARILYN SHANK

JAMES SHEAFFER

ELIZABETH SHEARER

MARVIN SHRIMPLIN

JOANNE SLABAUGH

MARIETTA SMITH

MARLENE SOUERS

LOIS STALEY

PAUL SUTTLE

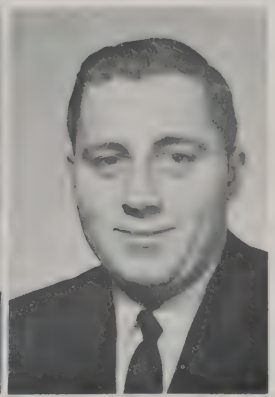
ROBERT SWICK

SARA SWINEFORD

DONALD TISCHER

MARILYN THOMAS

BOBETTE TRUMPOWER

FAYE VANCE

RUSS VASILOVIC

PENELOPE WARFEL

KATHLEEN WARNES

SALLY WARNES

KAREN WIGGENS

NANCY WILLIAMS

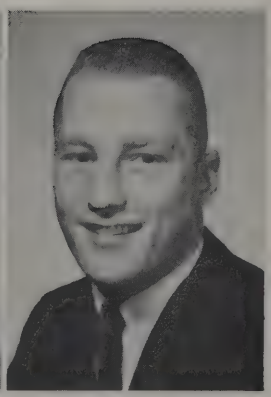
TOM WURSTER

Get that rebound.

It went in.

Add two more points.

L-R: Coach Stokes, Dick, Maggiano, McMillen, Hudson, Aulger, Ritzhaupt, Rhoads, McCuen, Gottfried, Garbash, Meininger, Johnson, Manager Hollinger.

SCORES

AC	66	Youngstown	51
AC	64	Rio Grande	67
AC	73	Mount Union	68
AC	105	Lawrence Tech	81
AC	97	Heidelberg	78
AC	64	Kenyon	56
AC	49	Cederville	58
AC	61	Wilmington	55
AC	62	Bluffton	65
AC	86	Defiance	78
AC	98	Fenn	61
AC	88	Malone	60
AC	99	Fenn	87
AC	89	Ohio Northern	86
AC	78	Wilmington	71
AC	58	Akron	85
AC	70	Defiance	77
AC	69	Wooster	72
AC	84	Cederville	78
AC	97	Bluffton	66

ROW ONE L-R: Hamilton, Bodager, Prendle, Grindle, Preslan, Dick.
ROW TWO L-R: Brean, Webb, Kalb, Indorf, Mistovich, Crowell, Colwell, Coach Martinelli.

SCORES

AC	55	Wilmington	57
AC	64	Bluffton	53
AC	84	Defiance	58
AC	69	Malone	50
AC	77	Fenn	54
AC	73	Ohio Northern	63
AC	68	Wilmington	62
AC	43	Akron	66
AC	55	Defiance	46
AC	53	Wooster	47
AC	59	Cederville	42
AC	79	Bluffton	64

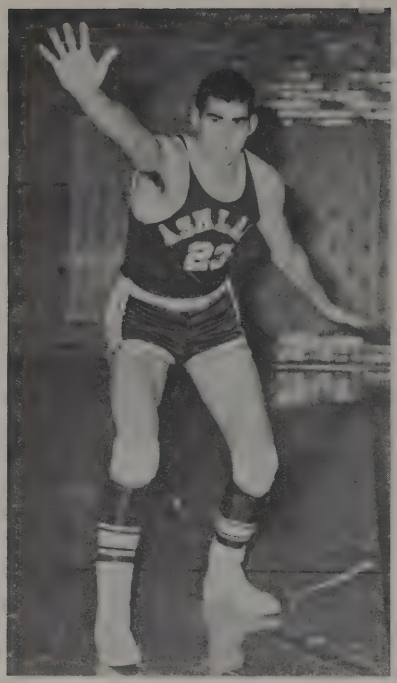

Larry Alger
6'-6"
195#
Senior

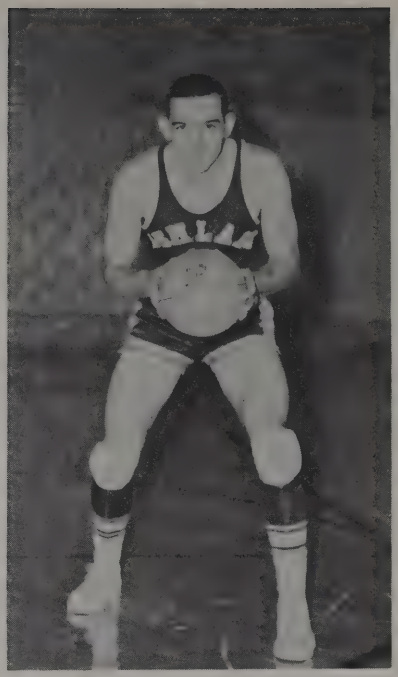

Wilbur Ritzhaupt
6'-5"
202#
Senior

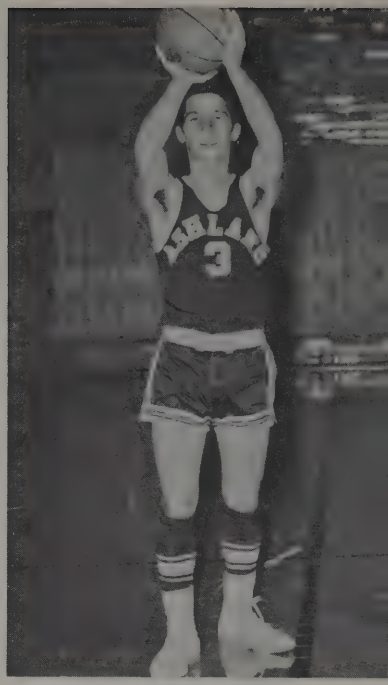

Gerald Johnson
5'-8"
150#
Senior

ASHLAND

Jim Garbash
5'-11"
158#
Sophomore

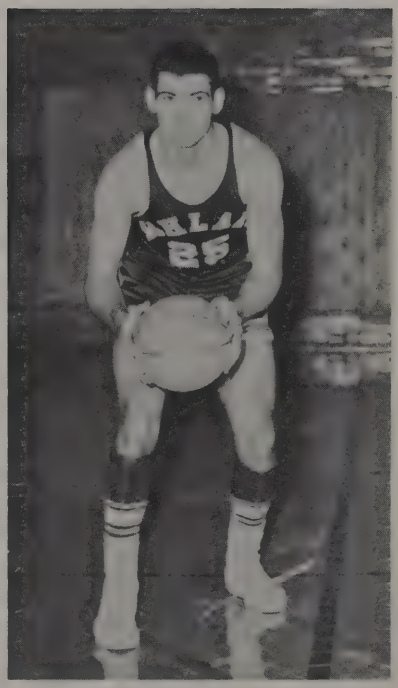

Mike McCuen
6'-1"
187#
Senior

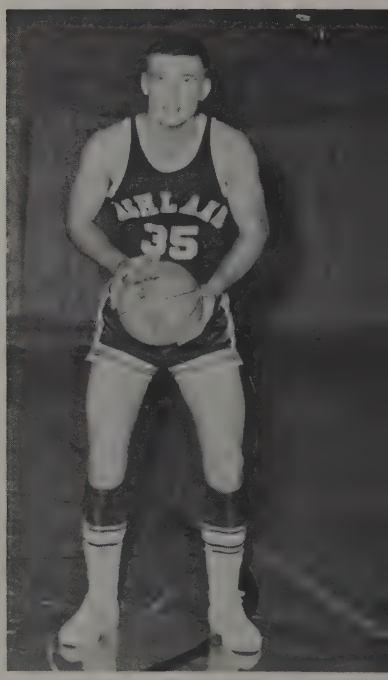

John Rhoads
6'-3"
190#
Sophomore

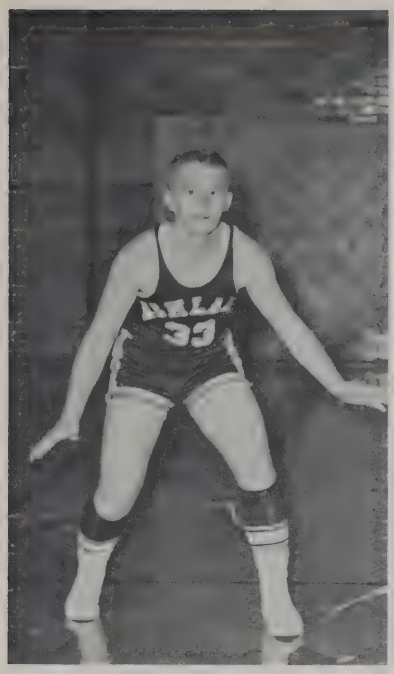

Joe Gottfried
5'-10"
170#
Senior

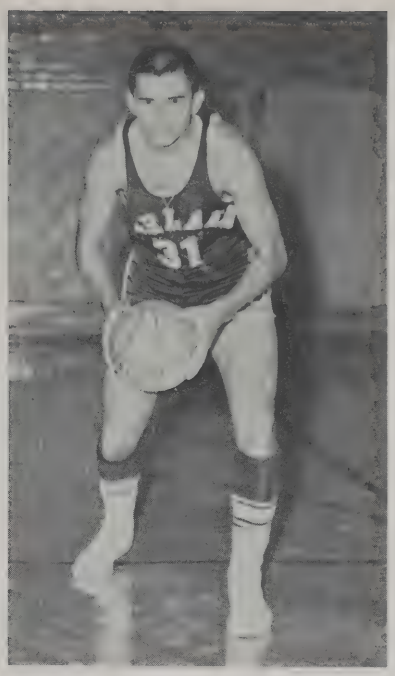

Mike Maggiano
6'-0"
180#
Sophomore

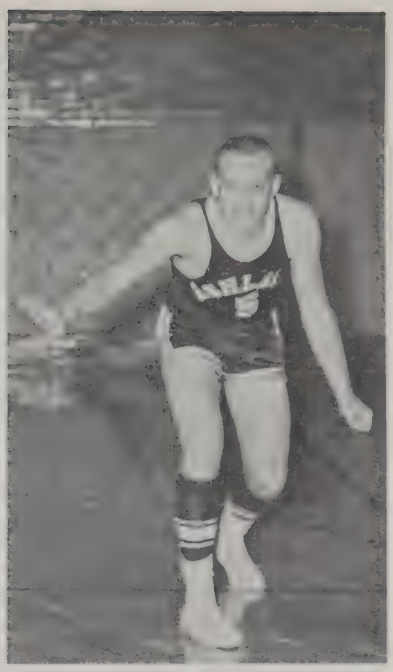

Jim McMillen
6'-3"
195#
Junior

EAGLES

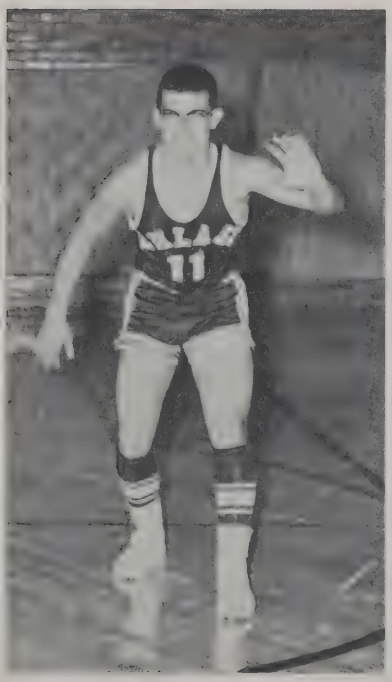

Rickey Dick
5'-9"
150#
Sophomore

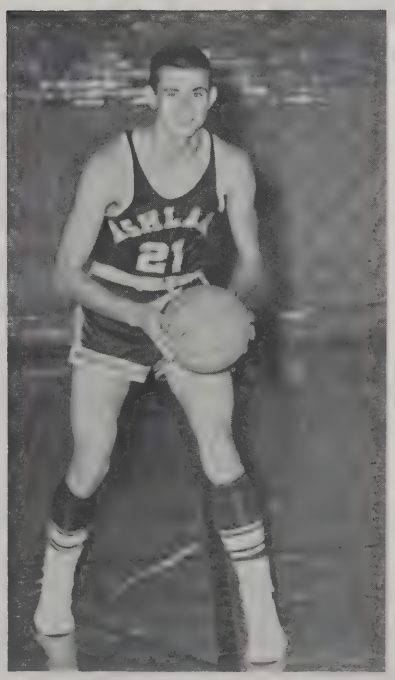

Sherrill Hudson
6'-4"
175#
Sophomore

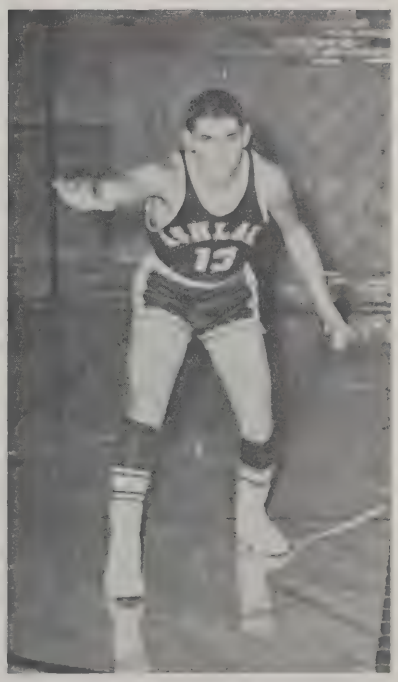

Gaylord Meininger
5'-9"
150#
Junior

Anybody Open?

Yeh, I Am!

Good For Two.

Up And At 'Em.

What a Stretch.

TWO AGAIN

Suspense!

Three Arms: Two Points.

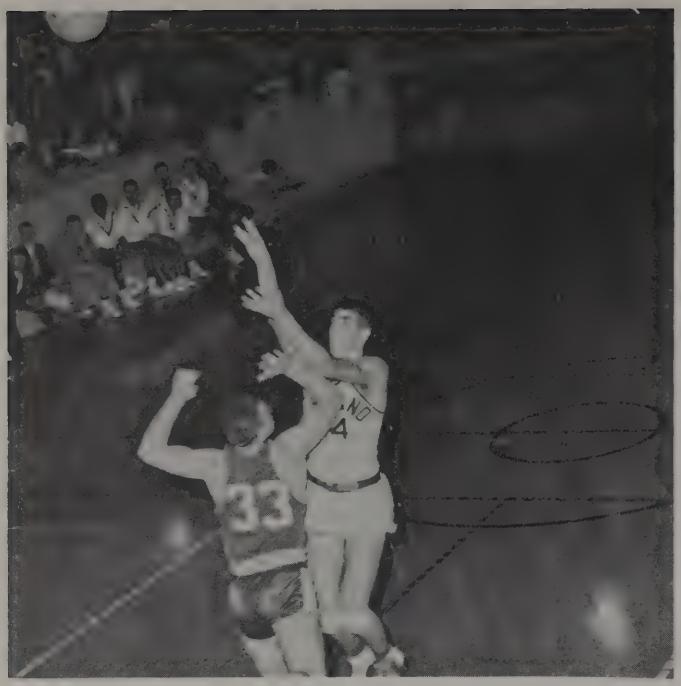

Can't Stop Me!

I'm Open!

WHO HAS THE ACTION

Hi Shortie.

Wide Open.

"This one is mine."

"Out of my way."

NAIA DISTRICT PLAYOFFS

Ashland College vs. Central State

"Two easy ones."

"Can't reach me."

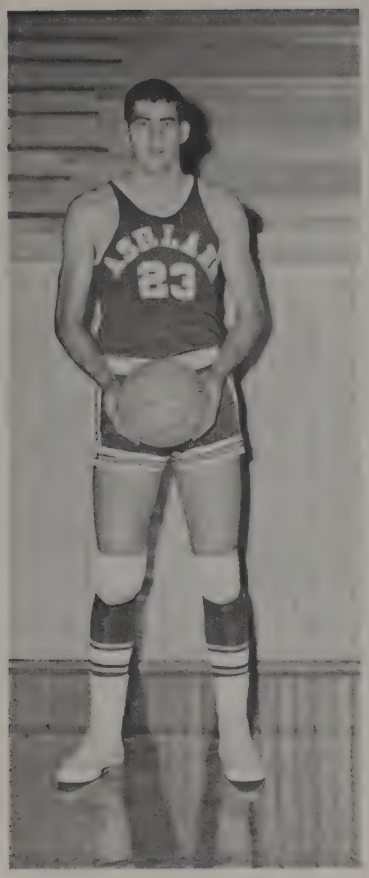

LARRY AULGER

BOSE JOHNSON

WILBER RITZHAUPT

4 YEAR STATISTICS

	Games	FGA	FQ	FG Pct.	FTA	FT	FT Pct.	Reb	Game Aug.	Total Pts.	Game Aug.
Aulger	90	1491	719	482	461	358	777	1118	12.4	1796	19.9
Johnson	85	1162	456	392	356	253	711	184	2.1	1198	14.1
Ritzhaupt	86	1033	506	490	387	271	700	845	9.8	1285	14.9

Duane Eddy and his Rebel Rousers?

Students enjoy dance—84 years in the coming.

STUDENT SPONSORED DANCES

And here's more enjoyment!

Faculty sits one out at Homecoming Dance.

THE NEW SCIENCE BUILDING

Dr. Puterbaugh turns the first shovel for the new Science Building.

The construction is coming along nicely.

Dr. Puterbaugh gives his look of approval.

Did you say the truck is stuck in the mud?

Who are those mountain climbers?

They sure are coming along nicely with it.

SENIORS

Row 1—Sandra Borton, Denny Dulmage, Janet Firestone.
Row 2—Jim Altaffer, Bill Worcester.

Wow!! Thought we would never make it.

JAMES E. ALTAFFER
Bachelor of Science
in Education

CONNIE ALEXANDER
Bachelor of Science
in Education

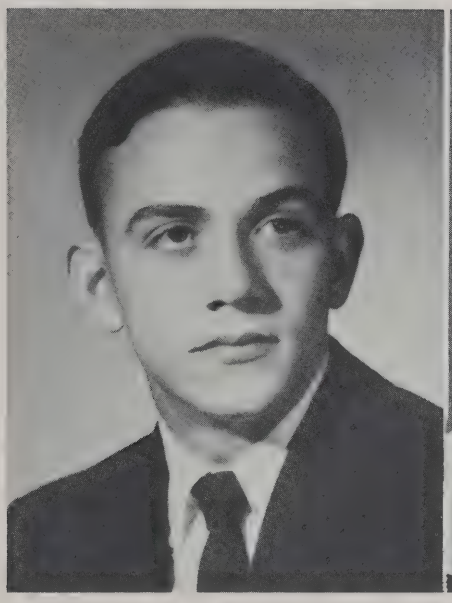

LONNIE J. ATCHISON
Bachelor of Science
in Education

JUDITH AUKERMAN
Bachelor of Science in
Business Administration

CAROL BARNES
Bachelor of Science
in Education

SANDRA BARNES
Bachelor of Science
in Education

JOHN BELU
Bachelor of Science
in Education

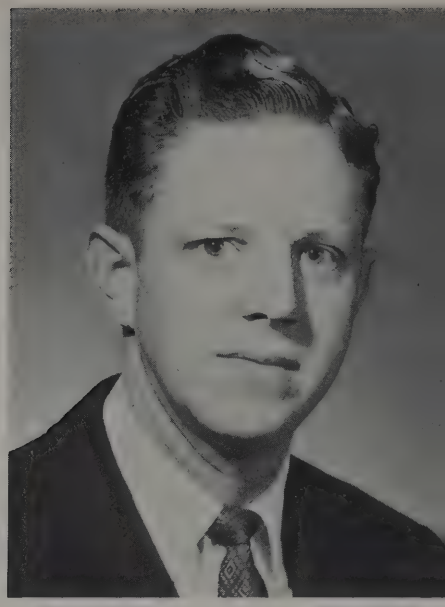

JAMES BLACK
Bachelor of Science
in Education

SONDRA BORTON
Bachelor of Science

BARBARA BOWSER
Bachelor of Science
in Education

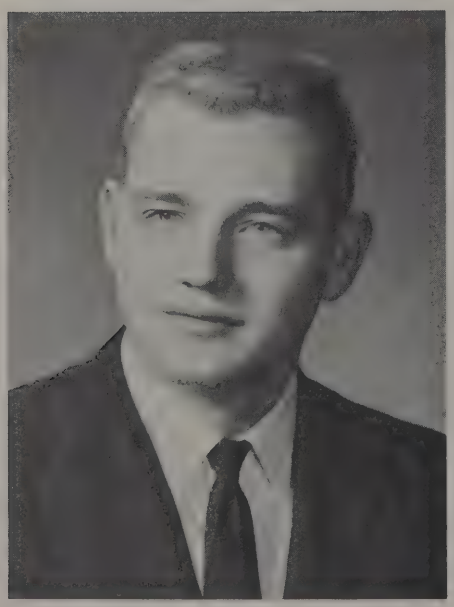

FREDERICK BURKEY
Bachelor of Arts

GEOFFREY CALVERT
Bachelor of Science
in Education

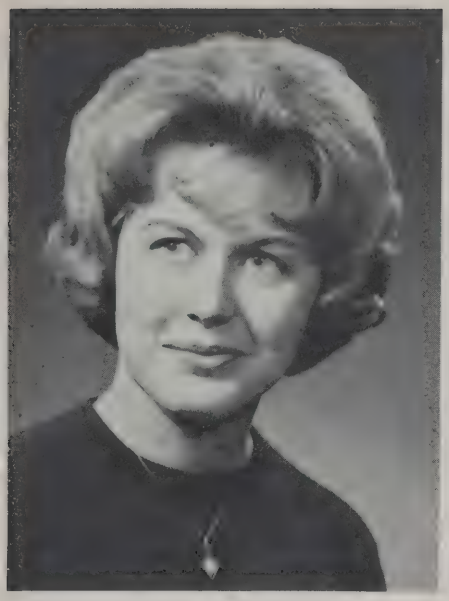

NANCY CAMPBELL
Bachelor of Arts

SANDRA CASS
Bachelor of Science
in Education

KATHLEEN COMPTON
Bachelor of Science
in Education

JOHN DAY
Bachelor of Arts

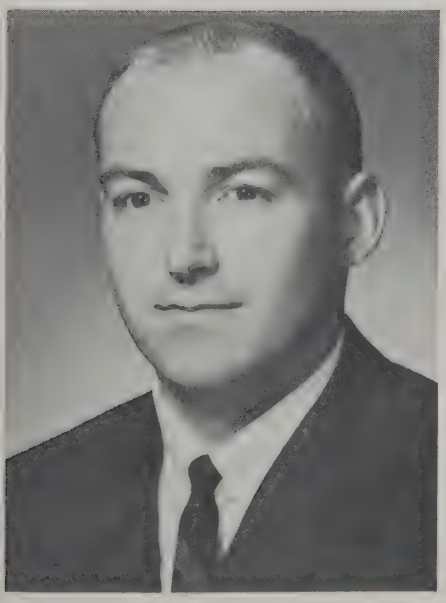

ROBERT DECKER
Bachelor of Science
in Education

PHYLLIS DILGARD
Bachelor of Science
in Education

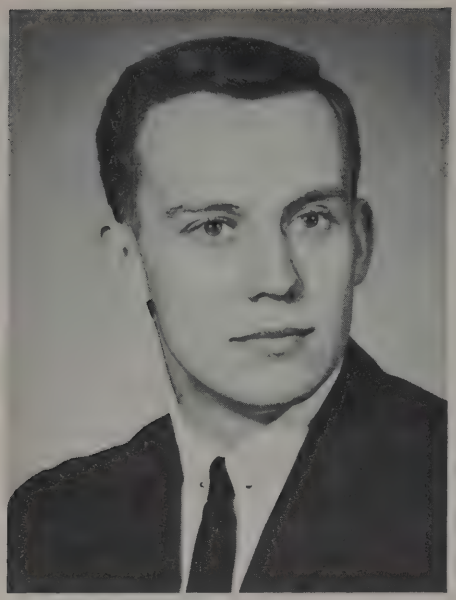

DENNIS DULMAGE
Bachelor of Science
in Education

LOLETA EBERHART
Bachelor of Science
in Education

SYLVIA ECKENRODE
Bachelor of Science
in Education

THEODORE FAUBER
Bachelor of Science in
Business Administration

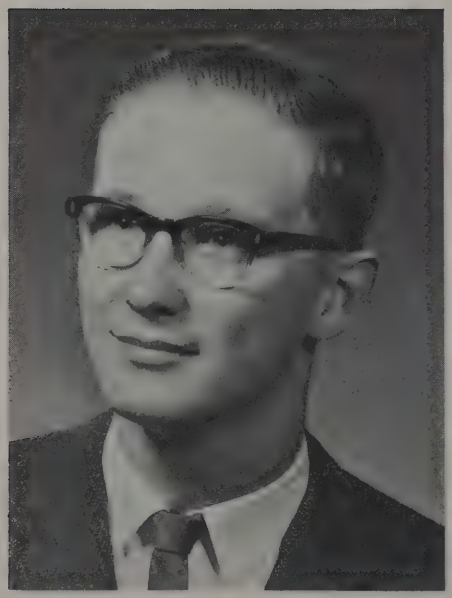

JOSEPH FERGUSON
Bachelor of Science in
Business Administration

STANLEY FIERBAUGH
Bachelor of Science in
Business Administration

JANET FIRESTONE
Bachelor of Science
in Education

DOROTHY FULLER
Bachelor of Science
in Education

JOYCE FUNKHOUSER
Bachelor of Science
in Education

JUDITH FUTRALL
Bachelor of Science
in Education

WALDO GABY
Bachelor of Science
in Education

DANA GARDNER
Bachelor of Music

ROBERTA GILMER
Bachelor of Science
in Education

SANDRA GOODHART
Bachelor of Arts

MARILYN GREER
Bachelor of Science
in Education

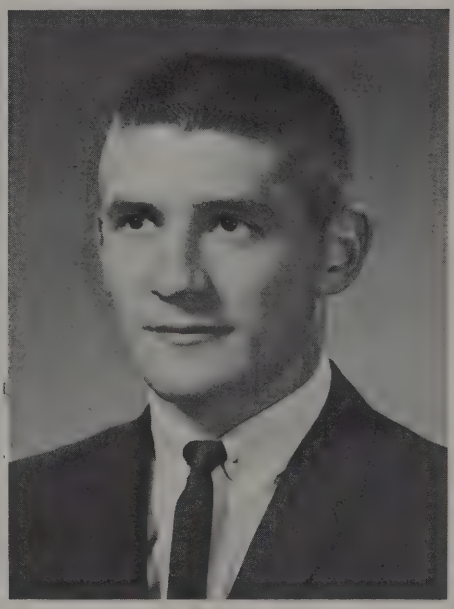

JAMES GROVE
Bachelor of Science
in Education

FREDERICK HALLEY
Bachelor of Arts

JUDITH HALLEY
Bachelor of Science
in Education

JOSEPH HANNA
Bachelor of Arts

HERBERT HILL
Bachelor of Arts

DAVID HORRISBERGER
Bachelor of Science
in Education

DAVID HUEBNER
Bachelor of Arts

MARVIN HUMMEL
Bachelor of Arts

PATRICIA HUMPHREY
Bachelor of Science
in Education

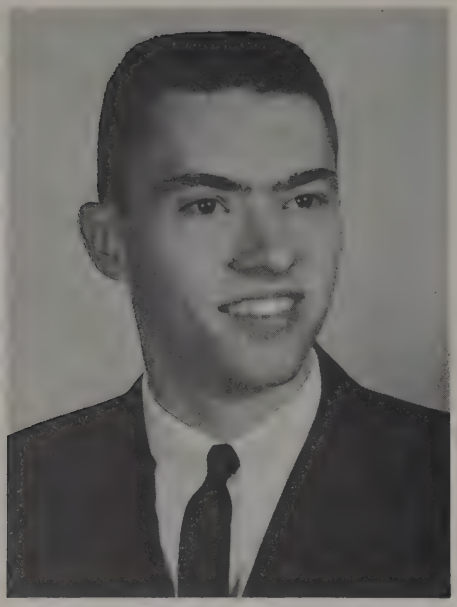

DAVID ILIFF
Bachelor of Science in
Business Administration

RITA ITTNER
Bachelor of Science
in Education

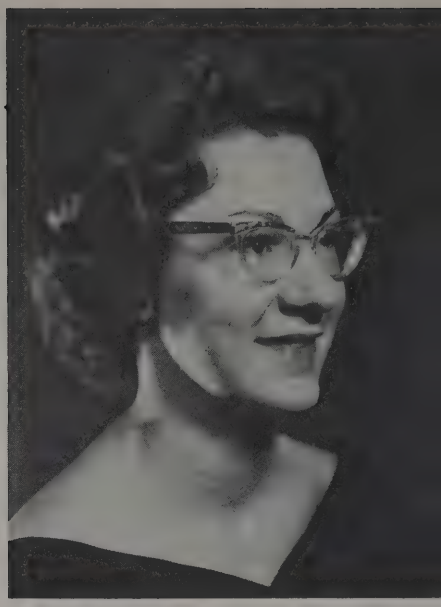

REBECCA JOHNSTON
Bachelor of Science
in Education

ETHEL JONES
Bachelor of Science
in Education

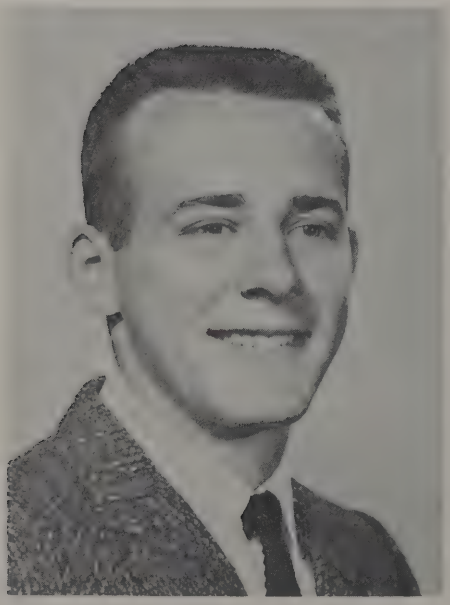

JOHN KEEFER
Bachelor of Science
in Education

STEPHEN LASH
Bachelor of Science
in Education

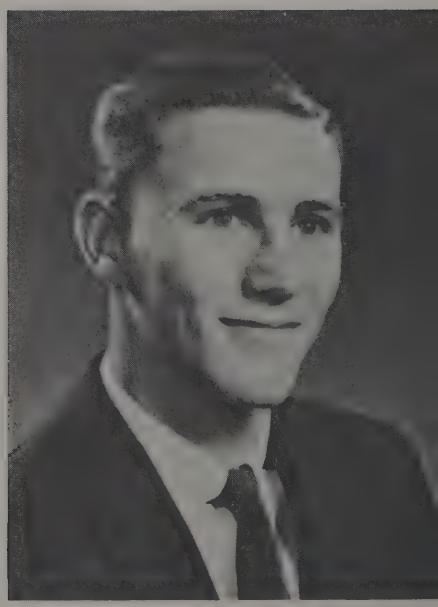

JAMES LIFER
Bachelor of Science
in Education

TERRY LITTON
Bachelor of Arts

WANDALEE LITTON
Bachelor of Science
in Education

MYRON MAGLOTT
Bachelor of Science
in Education

MELVIN McCOMBS
Bachelor of Science in
Business Administration

JUDITH McCONKEY
Bachelor of Science
in Education

BARBARA McKEACHIE
Bachelor of Science
in Education

RICHARD McWHERTER
Bachelor of Science

MARCIA MISHEY
Bachelor of Science
in Education

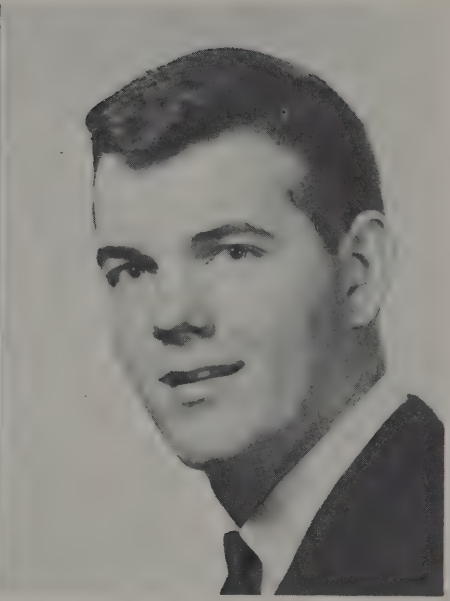

DAVID MOBBERLY
Bachelor of Science
in Education

JERRY NICKLES
Bachelor of Science
in Education

JAMES PALM
Bachelor of Science in
Business Administration

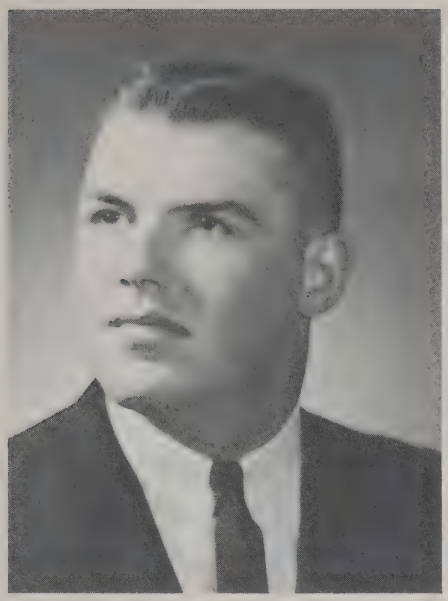

RONALD PAYNE
Bachelor of Science
in Education

ROBERT PICKING
Bachelor of Science in
Business Administration

THEODORE RAFELD
Bachelor of Science in
Business Administration

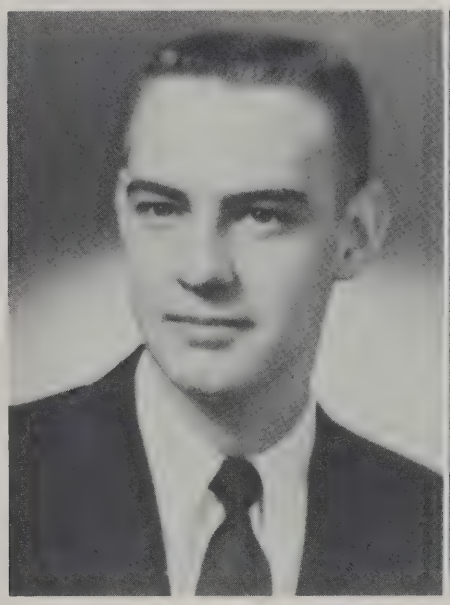

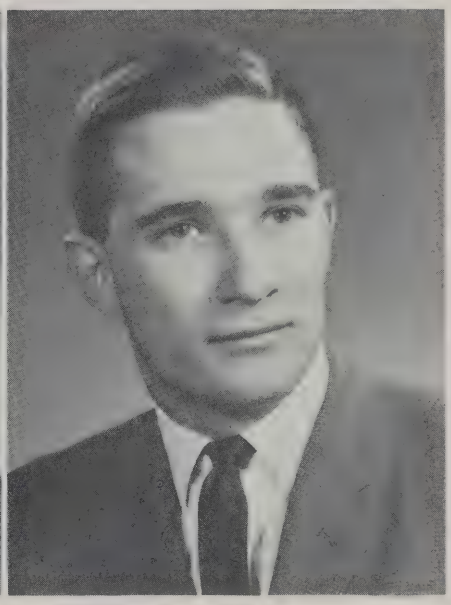

RONALD RANG
Bachelor of Arts

SUZANNE RAUBER
Bachelor of Science
in Education

ELAINE REED
Bachelor of Science
in Education

LESLIE RIBLET
Bachelor of Science

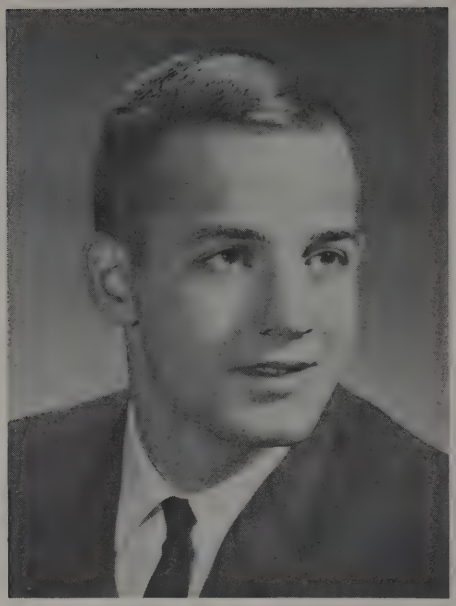

ELWIN RICKERT
Bachelor of Science
in Education

GALEN RIKE
Bachelor of Arts

EDGAR ROWE
Bachelor of Science in
Business Administration

RONALD RUSSELL
Bachelor of Science
in Education

JEANNETTE SACCO
Bachelor of Science
in Education

RHEA SCHMALE
Bachelor of Science
in Education

DENNIS SEARS
Bachelor of Science
in Education

ELLA SHANNON
Bachelor of Science
in Education

THOMAS SHARPE
Bachelor of Science
in Education

CAROLYN SHARPLESS
Bachelor of Science
in Education

ROBERT SHAW
Bachelor of Science
in Education

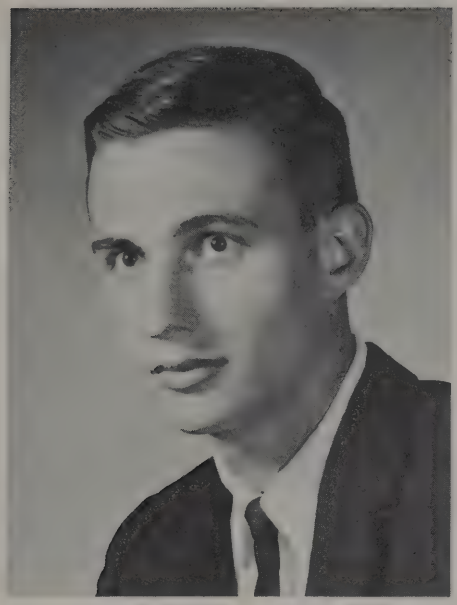

TERRANCE SMITH
Bachelor of Science

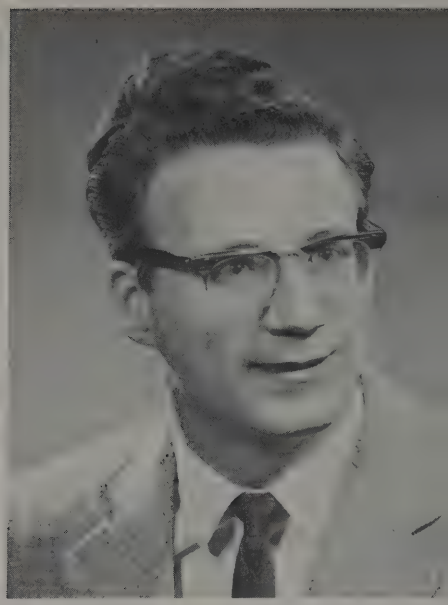

JAMES SMYTH
Bachelor of Science
in Education

CHESTER STARK
Bachelor of Arts

PAUL STEINER
Bachelor of Arts

JANET STRANG
Bachelor of Arts

JULIA SWANK
Bachelor of Science
in Education

TWILA TALBOT
Bachelor of Science
in Education

ROBERT THOMPSON
Bachelor of Science in
Business Administration

DAVID TULLIS
Bachelor of Science

JAMES URBAN
Bachelor of Science

GERALD WARNER
Bachelor of Science
in Education

SHARON WATKINS
Bachelor of Science
in Education

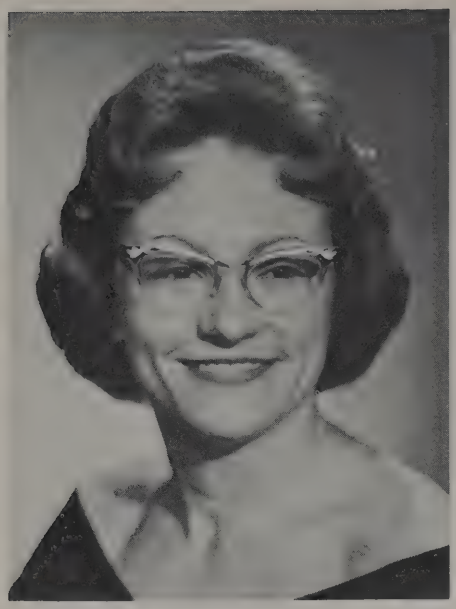

MARY WEBER
Bachelor of Arts

BRADLEY WEIDENHAMER
Bachelor of Arts

MARTHA WHITTINGTON
Bachelor of Science
in Education

JERRY WILLIAMS
Bachelor of Science
in Education

KAY WINFIELD
Bachelor of Arts

WILLIAM WORCESTER
Bachelor of Science
in Education

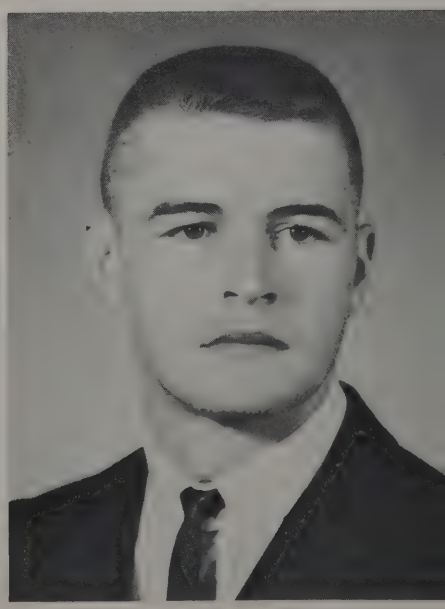

RUTH ANNE YOUNG
Bachelor of Science
in Education

MARIANNE PINKERTON
Bachelor of Science
in Education

STUDENT SENATE

FIRST ROW: Judy Hall, Gerald Warner, Barb Bowser.

SECOND ROW: Tom Grisso, Jay Pressler, Ed Knittle, Bruce Sanford, Dean Follett.

THIRD ROW: Bill Gray, Les Riblet, Mike Maggiano, Denny Dulmage, Jim Altaffer.

There are many organizations to join.

COUNCIL OF CAMPUS ORGANIZATIONS

FIRST ROW: S. Borton, S. Lee, J. Firestone, L. Cobb.

SECOND ROW: B. Weidenhamer, R. Rang, H. Bowers, E. Shultz, L. Riblet, T. Fensch.

THIRD ROW: N. Lundberg, B. Kauffman, J. Oberly.

The Science Fair is one of the many things the Council helps to do.

MYERS HALL DORM COUNCIL

S. Borton, L. Steiner, J. Firestone, S. Becker, M. Davidson, K. Compton, N. Williams, R. Young, L. Staley, L. Cobb, M. Greer, S. Meder.

ALLEN HALL DORM COUNCIL

FIRST ROW: J. Gannett, C. Hill, C. Schmidt, S. Humphrey, R. Schmale, N. Brown, L. Himes.

SECOND ROW: Mrs. Richmond, R. Stoll, P. Gaede, J. Zuidervliet, J. Mucci, R. Lang, E. Oney.

JUDICIAL BOARD

J. Firestone, K. Compton, R. Ensley, B. Bowser, C. Schmidt, N. Williams, J. Zuidervliet, S. Meder, S. Humphrey, R. Schmale.

Sorry Jacobs Hall Dorm Council did not have their picture taken.

WHO'S WHO IN AMERICAN COLLEGES AND UNIVERSITIES FROM ASHLAND COLLEGE

FIRST ROW: Janet Firestone, Barbara Bowser, Sondra Borton, Sandra Goodhart, Martha Whittington.
SECOND ROW: Bradley Weidenhamer, Les Riblet, Gerald Warner, Larry Aulger, Paul Steiner, Ron Payne, Jim Altaffer.

ASHLAND COLLEGE DEBATE TEAM
1962
2nd IN THE STATE OF OHIO

FIRST ROW: Ed Barney, Myron Maglott, Neil Craig, Mike Hurd.
SECOND ROW: Coach Miley, Ed Shultz, Ron Zambetti, Dean Moffet.

PINE WHISPERS

David Greene, Laura Cobb, Sue Hanna, Jerry Oberly. Unfortunately the rest of the staff was unable to make the picture. Please check the title page for the complete list of the staff.

The staff really worked hard putting out 2 yearbooks.

COLLEGIAN

FIRST ROW: R. Long, D. Bruckart, R. Gaede, A. Shearer.
SECOND ROW: D. Goembel, R. Restke, T. Fensch, C. Mistovich, B. Johns.

This surely can't be true.

THE CHAPEL CHOIR

ROW ONE: W. Gray, R. Ihrig, H. Bowers, R. Winfield, R. Stahl, R. Mackellar, M. Hurlow, C. Bame, J. Urban, W. Walk, D. Huebner, J. Oberly, T. Carson.
ROW TWO: S. Klingel, D. Overorf, D. Henry, J. Benshoff, D. Crumrine, T. Grisso, D. Flank, L. Mercer, E. Miler, H. Allen, B. Weidenhamer, E. Stanton, D. Benshoff, A. Oburn.
ROW THREE: Mr. Rogers, A. Kindley, D. Gardner, C. Immel, B. Meyers, L. Lash, E. Kuchenbecker, K. Albright, D. Czotter, L. Staley, P. Johnson, J. Ingraham, R. Bray, N. Parsons, A. Schumaker.
ROW FOUR: J. Zimmerman, A. Miller, C. Schmidt, P. Berkshire, B. Bogniard, J. Byler, A. Sollerberger, J. Mackellar, V. Schlegel, J. Slabaugh, J. Tyska, R. Harmon, M. Soeder, S. Berkshire, J. Justice.

THE IVY LEAGUERS

D. Plank, C. Bame, D. Crumrine, M. Hurlow, D. Gardner, T. Grisso, H. Bowers, J. Oberly, E. Stanton.

CHOIR TOUR

Who you got in that box?

What is your basic problem Carolyn?

The choir at The Brethren Church in Nappanee, Indiana.

We have a hungry choir director.
Eat much, Cal?

How wide did you say she was?

Did you say we were on Candid Camera?

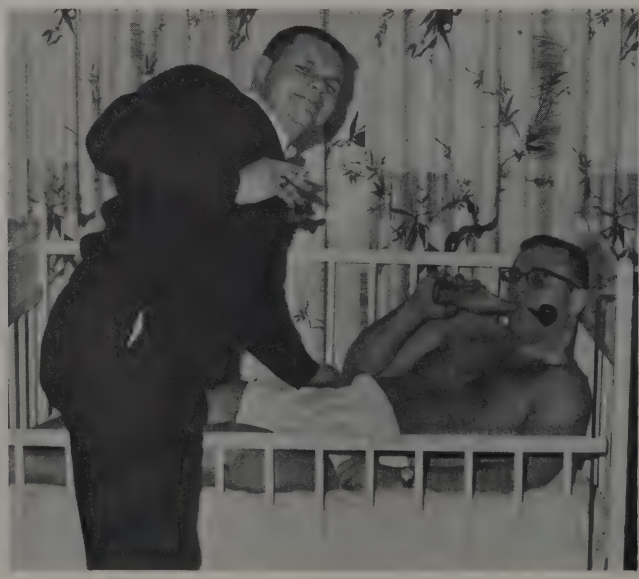

President Kennedy has his little Caroline
but our president has his little Jimmy!

GIRLS GLEE CLUB

M. Browns, C. Fast, C. Jennings, C. Whitacre, M. Roberts, K. Eisenmenger, J. Kring, S. Lee, M. Moog.

Many people come to see our Music Department perform.

FLYING EAGLES BAND

They sure are expanding every year.

DANCE BAND

Swing out!!!!

Their music wants to make you dance in the aisles.

MAJORETTES

FIRST ROW: M. Martin, S. Barnes, S. Nebe.
SECOND ROW: J. Suttle, D. Albright, M. Rodocker.

FOOTLIGHTERS

FIRST ROW: D. Horrisberger, R. Kaufman, B. Sanford, J. Leatherman, D. MacDougall, J. Smith.
SECOND ROW: C. Williams, D. Haber, P. Gaede, R. Schmale, P. Baker, R. Ittner, M. Soeder.

This scene is from one of the many plays the Footlighters put on during the year.

SHAKESPEARE'S
THE MERCHANT OF VENICE

CIRCLE K

FIRST ROW: P. Stewart, W. Gray, C. Burner, J. Oberly, B. Sanford.
SECOND ROW: E. Rowe, J. McCarter, D. Bogniard, P. Steiner, R. Rang.
THIRD ROW: R. Swick, G. Warner, D. Goembel, J. Cover.

This is one of their big dinners with other Circle K Clubs.

Jerry Oberly, David Bogniard, Mr. Adams, Dean Mast, Don Goembel. Jerry Oberly and David Bogniard, both juniors, were elected state governor and state lieutenant governor respectively at the Ohio District Circle K International Sixth Annual District Convention held in Ashland. Don Goembel won the Oratorical Contest.

Santa, can we get in line too?

WOMEN'S ATHLETIC ASSOCIATION

FIRST ROW: M. Hassinger, L. Beaty, B. Rummel, M. Moog, K. Booth, M. Crawford, S. Bricker.
SECOND ROW: D. Kosar, S. Ernst, E. Girdner, M. Newill, L. Codiano, L. Andrejcik, R. Johnston, B. Daugherty.
THIRD ROW: B. Trumpower, J. McConkey, G. Whieldon, E. Shannon, S. Becker, D. Tressel, R. Bray, L. Steiner.

VARSITY A CLUB

FIRST ROW: B. Ferguson, O. Fabritius, M. Hannah, T. Fauber, L. Hollinger.
SECOND ROW: G. Walker, R. Cropper, L. Sherbondy, R. Murray, D. Gartner.
THIRD ROW: J. Ault, T. Preslan, Smalley, D. Morrison.
FOURTH ROW: R. Kalb, E. Knittle, T. Wurster, M. Maggiano.
FIFTH ROW: D. Hakain, G. French, P. Palangi, L. Aulger.

CHEERLEADERS

Beth Daugherty, Carol Postema, Jill Purdum, Carol Maiwurm, and Karen Booth.

PEP CLUB

This year everyone in the student body was our Pep Club. They supported our teams very well.

PI KAPPA PI

ACTIVES

FIRST ROW: S. Bricker, S. Lee, R. Ensley, C. Maiwurm.
SECOND ROW: G. Sage, J. Firestone, S. Watkins, S. Warnes, S. Eckenrode, B. McKeachie.

PLEDGES

FIRST ROW: A. Kerschner, E. Bogniard, R. Ensley, N. Arch, B. Daugherty.
SECOND ROW: B. McKeachie, S. Eckenrode, G. Sage, S. Lee, S. Bricker, S. Klingel, C. Postema, J. Purdum.
THIRD ROW: C. Maiwurm, J. Firestone, S. Warnes, J. Zuidervliit, B. Girdner, M. Newill, N. Brown, S. Watkins, N. Parsons.

PI SIGMA CHI

ACTIVES

FIRST ROW: D. Henry, G. Danner, Mrs. Smith, C. Oberlin, T. Currier.
SECOND ROW: J. Gauss, R. Zambetti, S. Meister, R. Lowe, R. Pestke, J. Sherburne, R. Robertson, J. Swackhamer, T. Sage.

PLEDGES

FIRST ROW: D. Fantz, K. Marley, B. Kauffman, J. Oberly.
SECOND ROW: D. Click, T. Bodager, W. Betor, R. Betor, T. Migge, M. Van Camp.
THIRD ROW: D. Taylor, B. MacKellar, J. McCarter, T. Kaercher, D. Weyer.

MENS GOSPEL TEAM

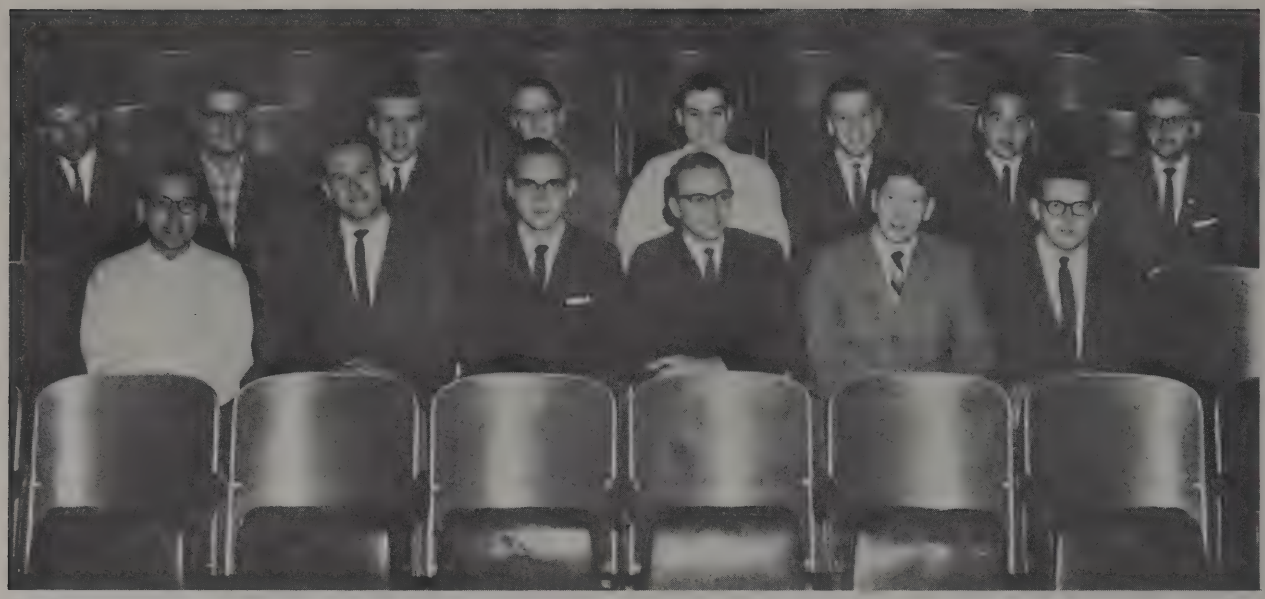

FIRST ROW: G. Weaver, J. Grieve, J. Coy, G. Weller, J. Hanna, T. Morgan.
SECOND ROW: G. Ruggles, P. Richey, J. Benshoff, R. Eberly, J. Fields, P. Steiner, B. Weidenhamer, M. Hurd.

Gospel Team that went west at Easter. J. Benshoff, R. Eberly, J. Fields, F. Burkey.

WOMENS GOSPEL TEAM

FIRST ROW: J. Slabaugh, R. Harman, S. Berkshire, P. Berkshire.
SECOND ROW: A. Oburn, B. Ringer, J. Byler, S. Humphrey, B. Henman, L. Staley.
THIRD ROW: S. Borton, T. Steen, J. Kring, E. Racey, D. Benshoff.
FOURTH ROW: B. Bowser, R. Bray, M. Greer, K. Albright, K. Eisenminger.

This is one of the many assemblies the Gospel Teams hold.

YOUNG WOMEN'S CHRISTIAN ASSOCIATION

FIRST ROW: S. Eckenrode, M. Greer, M. Weber, N. Williams, Mrs. Clayton, Mrs. Klingensmith, Mrs. Rinehart, Mrs. Sargent, S. Borton, V. Schlegel, M. Moorhead.
SECOND ROW: A. Reed, N. Arch, M. Clouser, M. Thomas, B. Rummel, L. Cobb, R. Ittner, J. Ingraham, B. Bowser, L. Eberhart, J. Swank, N. Womer, J. Kring, K. Eisenminger, R. Young, K. Booth, N. Baughman.

WORLD UNIVERSITY SERVICE

FIRST ROW: S. Meder, N. Parsons, E. Oney, E. Shearer.
SECOND ROW: A. Reed, P. Gaede, N. Lundberg, M. Francis, C. Schmidt.

HOME ECONOMICS CLUB

FIRST ROW: P. Benjamin, S. Eckenrode, N. Baughman, C. Sharpless.
SECOND ROW: Mrs. Graham, Mrs. Bogniard, S. Lee, B. Bowser, J. McConkey.
THIRD ROW: J. Nace, L. Himes, N. Vogt, S. Stitzlein, M. Hassinger, L. McCombs, A. Shumaker, P. Tucker,. P. Lawrence, R. Ittner

MUSICAGLIA

FIRST ROW: R. Bray, D. Gardner, E. Racey, C. Immel, R. Harman.
SECOND ROW: C. Bame, E. Miller, N. Donges, B. Weidenhamer.

HERALDERS

Eric Stanton and Tom Grisso

These fellows have been singing on campus for different groups and certain concerts. Next year they hope to expand to other colleges and universities. Ashland College is very proud of our Heralders.

PHOTOGRAPHERS

The lab sure looks neat there!!

Do the rest of the photographers look like that, Don??

MAY DAY QUEEN 1963

HER MAJESTY, VIRGINIA SCHLEGEL

MAY DAY COURT

Miss Sally Warnes, Miss Mary Kay Kimmel, Miss Mary Ellen Davidson and Miss Joann Ingraham.

May Day Queen and Court and Their Escorts.

This is sure one of the prettiest May Day Courts I have ever seen.

A new Queen will reign.

Mr. Richmond presents Miss Virginia with a Trophy.

Miss Virginia gets a kiss of approval from her mother.

Mr. Lersch escorts the first May Day Queen.

One of the Commuter Club's parties.

Relax! Have a good time!

The boys on Ron's Wing have a funny way of cramming for a test.

Sing it for us Bruce.

FIRST ROW: Meininger, Johnson, Barney, Moose.
SECOND ROW: Coach Donges, Murray, Hannah, Hunt, Rhodes, Lucus, Webb, Managers Sage and Swick.

BASEBALL

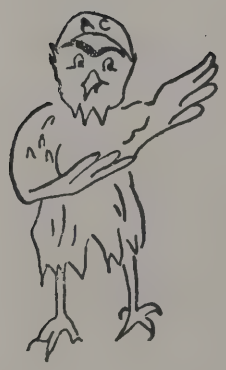

The baseball team did pretty good this year.

SWARTZ, FAUBER, BOGNIARD, WELDON

GOLF

Tennis Team Not Available.

ROW ONE L-R: Jones, Wilson, Gates, Morrison, Manager Buzzard.
ROW TWO L-R: Hollinger, Thomas, Erdmann, Coy, Gilbert, Worchester, Smalley, Knittle, Hakiam, French, Palangi, West, Cropper, Abel.
ROW THREE L-R: Murray, Colwell, Durban, Cover, Kalb, Danner, Yoemans, Wolens, Ames, Gartner, Bridwell, Lovy, Roloff, Coach Geiger.

TRACK

"To Your Mark."

"Must stay in condition"

One, Two, One Two.

Here It Is.

Up! Up! Up!

"Uh."

L-R: Ruggles, Fields, Goembel, Bucher, Riblet, Klingensmith.

FENCING

Ashland	1	Oberlin	4
Ashland	3	Finn	2

Touche

Don't Whip Me!

Here are the Champs of Ashland College. They beat the Fraternity.

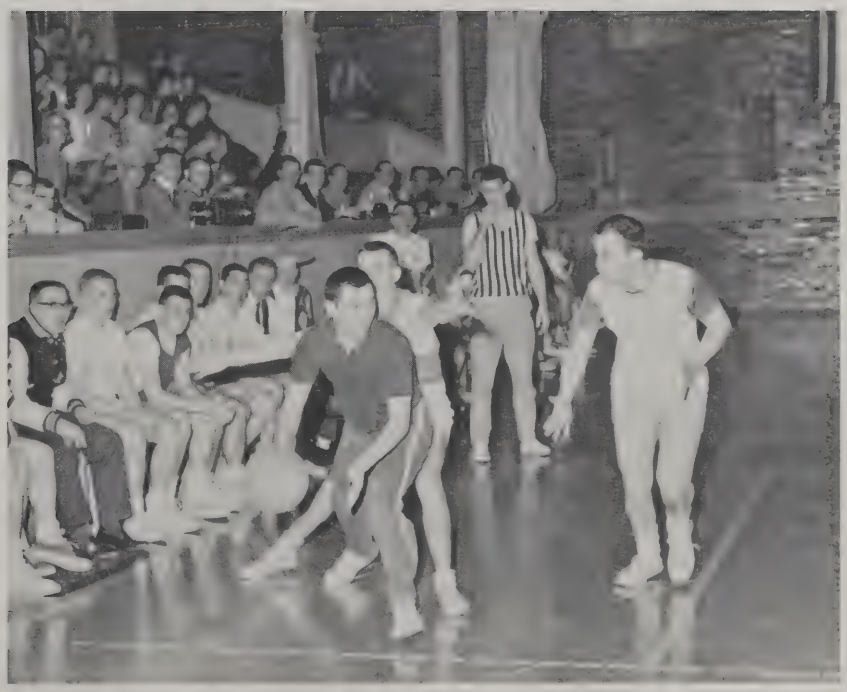

Go Fred Go!

Hey, aren't you going the wrong way?

There goes that ball again.

Will someone please dance with me?

Ashland High School Faculty Vs. Ashland College Faculty

Now what do I do with the ball?

Hold on tight to that ball.

What is so interesting up there?

PRESIDENT GLENN L. CLAYTON

President's Message . . .

As we near the close of another year and gather the record of its activities, we realize as perhaps we did not see during the year, how full and complete it has been. Records have been challenged in the academic fields as well as athletic and cultural ones. The year saw the beginning of construction on a new and badly needed Science Center, enlargement of the Student Union and advanced talks concerning a proposed additional dormitory and dining facility. It saw record enrollments in both the day and evening schools. It saw rising interest in community and church activities.

Groups like the fine Chapel Choir, the determined and successful athletic teams and gospel teams continually carried the name of Ashland College with distinction to many parts of the country and added further to a successful year.

Recognizing the hard work and devotion of the Editor and her staff in the compiling of this book, I wish to offer my personal congratulations to them and to speak for the students and faculty alike when I say that we all appreciate their efforts.

Glenn L. Clayton
President

ADMINISTRATION

These are the people who make our College run smoothly.

E. P. LERSCH
Director of Public Relations

We, the staff of the 1963 Pine Whispers, wish to take this opportunity to express our thanks to Mr. E. P. Lersch for his continued advice and encouragement.

L. E. LINDOWER
Dean of the College and Head of the Department of Education

ARTHUR B. GORSUCH
Dean of Special Studies

WILLIAM MAST
Dean of Student Growth

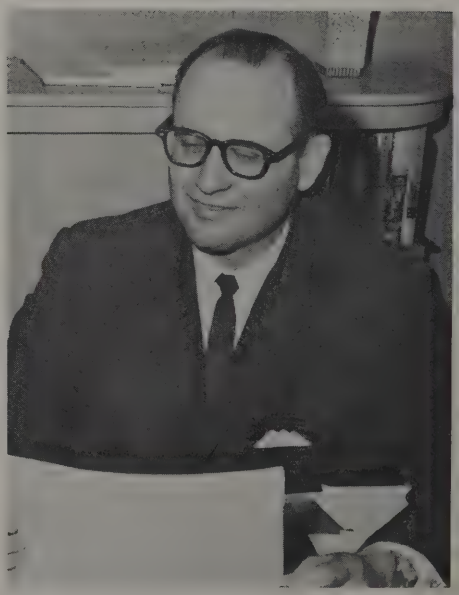

ELIZABETH SARGENT
Dean of Women

CHARLES W. FOLLETT
Associate Professor of Education
and Dean of Men

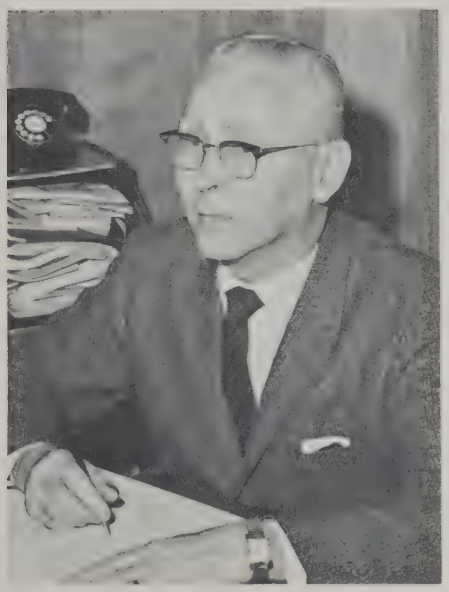

GEORGE M. GUILEY
Dean of Students and Associate
Professor of Physics

MARY ALICE DAFLER
Registrar

VIRGIL E. MEYER
Director of Religious Affairs

SAMUEL I. RICHMOND
Director of Development

GILES KRUEGER
Director of Admissions

JAMES F. GANYARD
Admissions Counsellor

ROBERT M. ADAMS
Business Manager

GEORGE D. FISCHER
Comptroller

E. MAE ABELS
Bookkeeper

ERMA K. WRIGHT
Director of Publicity and
Counselor of Publications

FAITH E. GREENE
Cataloguer

HELEN E. SHIVELY
Reference Librarian

LULU L. WOOD
Head Librarian

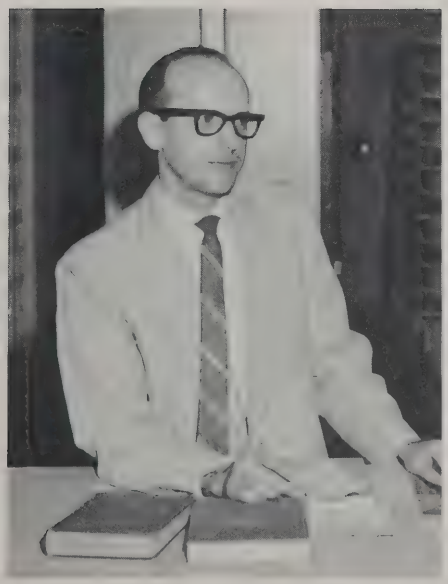

RICHARD LEIDY
Circulation Librarian

GEORGINE FISCHER
Library Staff

BEULAH RUMBAUGH
Typist at the Library

ANNE RINGLER
Library Assistant

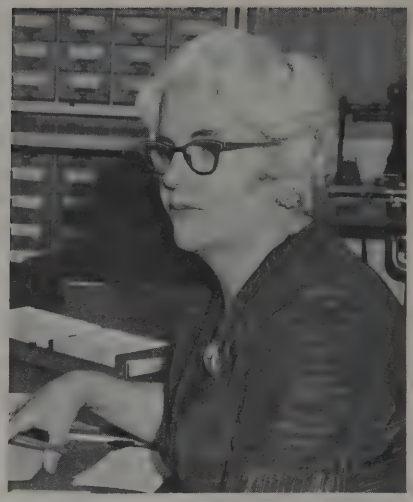

WANDA R. HETER
Secretary of the National
Alumni Association

MARIE TAGGART
Clerk in the Business Office

RACHEL STRONG
Clerk in Business Office

GERALDINE H. CONWAY
Secretary to the Registrar

MARALYN HASS
Development Office Secretary

WANDA KERR
Secretary in the Alumni Office

Telephone Operator

DOROTHY LEIDY
Secretary to the President

JACQUELINE JONES
Secretary to Dean of the College

FRANCES PORTER
Secretary to Dean of
Special Studies

LINDA HAZEL
Secretary to Director of
Public Relations

ETHEL A. STOREY
Secretary to Director of
Religious Affairs

WRETHA PALONE
Office Secretary of the Seminary

WINNIFRED CARROLL
Personnel Assistant

MISS POLAND
Secretary to Dean of Men and
Dean of Women

HILDA GRIM
Secretary to Business Manager

JUDY GROVE
Secretary in Registrar's Office

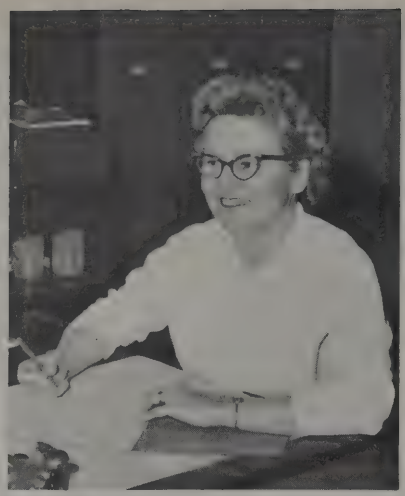

MARILYN RICHCREEK
Recorder

JAMES P. ETZWILER
IBM Statistician

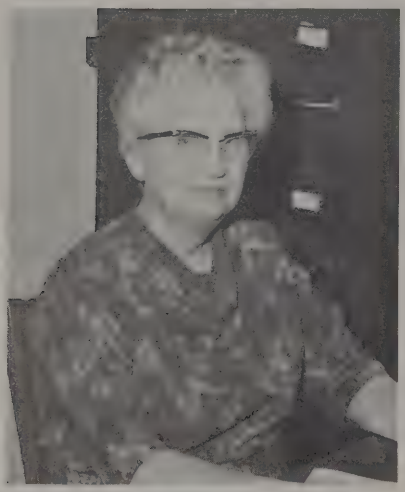

HELEN L. DANA
Test Technician

BETTY MOORE
Assistant School Nurse

RAY BALLOU
College Examiner

KATHRYN CLAUS
Assistant Manager of
Student Union

RUTH B. DAVIES
Manager of Student Union

These are the Maintenance Men and Women.

HOUSEMOTHERS

FIRST ROW: Mrs. Stump, Mrs. Richmond, Mrs. Smith.
SECOND ROW: Mrs. Spears, Mrs. Whetstone, Mrs. Racey.

FACULTY

CARL M. ALLEN
Instructor in Art

MAY PYLE ANDREWS
Professor of English

BERNICE BATCHELDER
Professor of Elementary Education

EDWIN T. BEADLE
Associate Professor of
Romance Languages

DUANE M. BENTON
Instructor in Physical Science

BESSIE L. BIXLER
Associate Professor of Biology

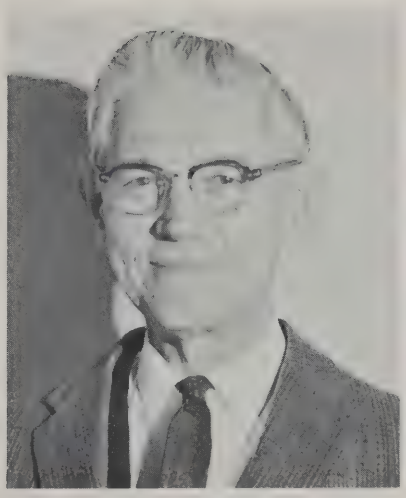

RAYMOND W. BIXLER
Professor of History

ESTHER K. BLACK
Associate Professor of Speech

EDWIN BOARDMAN
Professor of Church History

JANE N. BOGNIARD
Acting Head of the Home
Economics Dept. and Associate
Professor of Home Economics

ROBERT W. BROWNSON
Associate Professor of Education
Athletic Director

DOROTHY CARPENTER
Associate Professor of
Mathematics

RUTH CHAMBERLIN
Associate Professor of Education

OLIVER L. CHORPENING
Associate Professor of Education

GEORGE H. DONGES
Head of Dept. of Physical Education and Health Education

ALICE CATHERINE FERGUSON
Head of Dept. of Foreign Languages

DELBERT B. FLORA
Dean of the Seminary

HAROLD J. FRANZ
Associate Professor of Philosophy

DOROTHY GARRIGUS
Instructor in Physical Education

ROBERT GEIGER
Instructor in Physical Education

MARTHA E. GRAHAM
Associate Professor of Home Economics

ANDREW P. GREGERSEN
Associate Professor of Voice and Music Theory

WILLIAM GROGOZA
Instructor in Physical Science

GLEN M. HANES
Associate Professor of Education

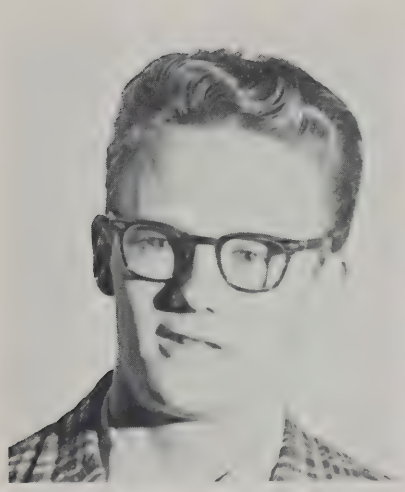

WILLIAM R. HINTZMAN
Instructor in Mathematics

GLORIA M. HOLMES
Associate Professor of Elementary Education and Supervisor of Elementary Education

VIRGINIA M. JENKINS
Associate Professor of Speech

HJORDES B. JOHNSON
Associate Professor of Physical Education

ROBERT W. KEARNS
Associate Professor of Accounting

J. RAY KLINGENSMITH
Head of the Bible Department

EUNICE KOONTZ
Associate Head of the Dept. of Education
Professor of Education

IDA LINDOWER
Instructor in English

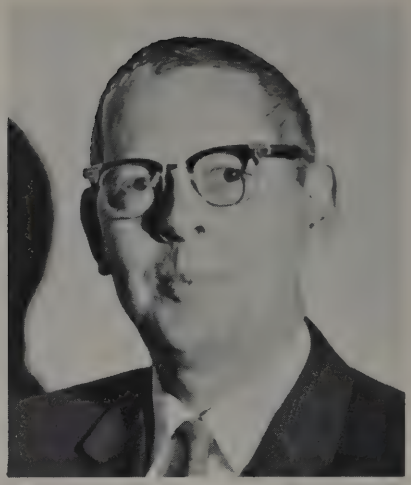

DAVID P. LOYD
Head of the Dept. of Business Administration and Professor of Business Administration

GERALD W. MacKELLAR
Associate Professor of History

GEORGE D. MARBLE
Associate Professor in Business Administration

FRED M. MARTINELLI
Head Coach of Football

WILBERT H. MILEY
Associate Professor of Speech

CHRISTINE MILLER
Head of the Art Department and Professor of Art

FREDERICK MOORE
Professor of English

CHARLES R. MUNSON
Associate Professor of
Practical Theology

MAURICE R. NEWKIRK
Head of the Biology Department
and Professor of Biology

ELIZABETH PASTOR
Instructor in Piano

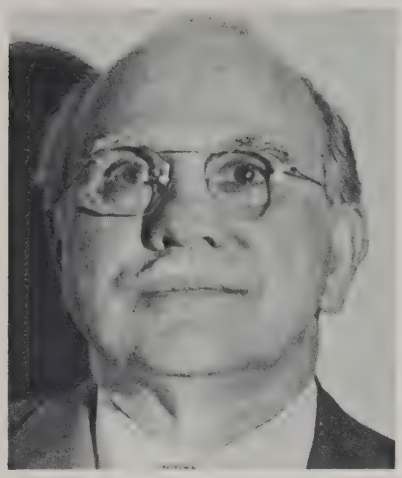

LOUIS E. PETE
Associate Professor of Music
Education

ALAN G. POORMAN
Associate Professor of Physics
and Mathematics

MILTON P. PUTERBAUGH
Director of Science and Professor
of Chemistry

VERNON REEDER
Associate Professor of Music

VIVIENNE C. REICHARD
Associate Professor of History

DONALD J. RETT
Associate Professor of Sociology

RENDELL RHOADES
Associate Professor of Biology

JAMES RICHCREEK
Professor of Psychology

CALVIN Y. ROGERS
Head of the Music Department
and Professor of Music

RUTH ROSENBERRY
Associate Professor of
Business Administration

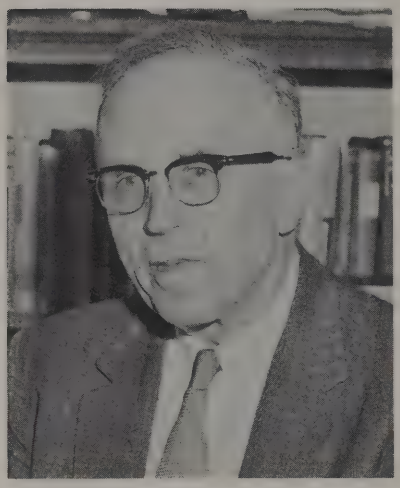

PAUL H. SALESTE
Professor of Psychology

MARGARET SCHAUFFLER
Associate Professor of Art

MR. SCHOLL
Associate Professor in Science

RICHARD L. SNYDER
Professor of English

BRUCE C. STARK
Associate Professor of
Old Testament

ROBERT S. STOKES
Associate Professor of Physical Education and Head Basketball Coach

ARTHUR N. STUNZ
Head of the English Department and Professor of English

KAREL TOPINKA
Associate Professor of German and Russian

MARILYN TROXEL
Instructor in Biological Science

PAUL F. TROXEL
Associate Professor of Music

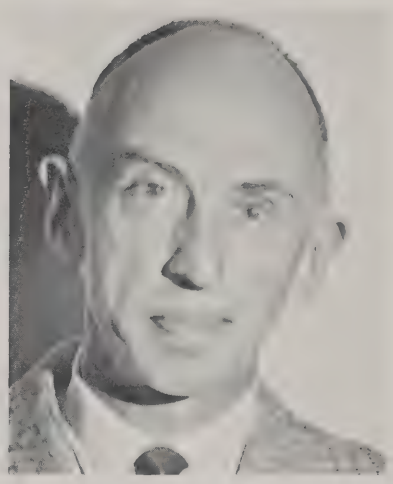

THOMAS C. VAN OSDALL
Professor of Chemistry

HARRY E. WEIDENHAMER
Head of Chemistry Department

ALICE G. WILSON
Associate Professor of Speech

MABEL ZEHNER
Instructor in Organ

ARCHWAY HOME STYLE COOKIES
2041 Claremont Phone 2-3851

ART PRINTING CO.
147 East 2nd St. Phone 2-1520

ASHLAND HOME OWNED JEWELERS
Bear-Kastan-Liebfarth

ASHLAND RESTAURANT
129 W. Main Phone 3-0782

ASHLAND RUBBER PRODUCTS CO.
Clark Ave. Phone 4-4572

BRETHREN PUBLISHING CO.
College Ave. Phone 3-7271

CRESCO MFG. CO.
703 Union St. Phone 3-1501

FAULTLESS RUBBER CO.
East 4th St. Phone 2-1533

THE F. E. MYERS & BRO. CO.
Orange St. Phone 2-1544

GERALD'S
Studio & Camera Shop
Studio & Camera Shop
Ashland County's Most Complete
Photographic Center
212 Center Phone 3-0551

GILBERT FURNITURE CO. AND FUNERAL HOME
W. Main St. Phone 3-1586

PLEASE SUPPORT OUR ADVERTISERS!!!!

ASHLAND BANK & SAVINGS CO.

26 West Main St. Phone 2-1558

Member F.D.I.C.

APPERSON'S GREENHOUSE
509 West Main Phone 3-5251 or 3-1507

ASHLAND HARDWARE
42 West Main Phone 2-9591

BARRETT'S OFFICE SUPPLY
145 W. Main Phone 2-4541

BOYER DAIRY, INC.
725 Clark Ave. Phone 4-3001

RED BARN DRIVE IN RESTAURANT
E. Main St. Phone 37773

CORNWELL SHOE CO.
115 W. Main Phone 4-1520

DENBOW FUNERAL HOME
313 Center St. Phone 4-1566

ASHLAND SANITARY DAIRY

167 Center Street Phone 3-1571

The Farmers Bank of Ashland

MEMBER F. D. I. C.

19 West Main St. Phone 2-4441

Member F.D.I.C.

EMMON'S DAIRY
1448 Troy Rd. Phone 3-4441

FASHION COMPANY
34 E. Main Phone 2-7471

LOU FRITZ BUICK CO.
Buick-Cadillac-Opel
1290 Middle Rowsburg Rd.
Phone 2-1516

CONWAY - LUTZ AUTO SERVICES
REPAIR SPECIALISTS
E. 7th St. Ashland, Ohio
Phone 4-6921

GOLDEN KRUST PASTRIES
1127 Claremont Phone 3-0101

W. T. GRANT CO.
"Ashland's Family Store"
7 W. Main Phone 3-1500

GRUNDY'S SINCLAIR
805 Claremont Phone 2-8461

NATIONAL LATEX PRODUCTS CO.

Manufacturers of Toy Balloons & Plastic Play Balls

246 East 4th Street Phone 3-1541

114 East 7th Street Phone 3-2741

UNION MALLEABLE MANUFACTURING CO.

Clark St. Phone 4-1501

HELBERT & SHENBERGER Shoe Store
125 West Main Phone 4-1545

HOSTETTLER'S INC.
10 W. Main Phone 3-8771

LYNWAY RESTAURANT
Cleveland Rd. Phone 2-1561

McKINLEY'S SHOE STORE
41 W. Main Phone 3-0831

WEISS DRUG CO., INC.
16 E. Main Phone 2-1592

SMITH'S MUSIC STORE
62 E. Main Phone 2-1543

STAMAN & BRINER
15 E. Main Phone 3-9864

SANITARY CASH MARKET

52 East Main St. Phone 3-2451

THE FIRST NATIONAL BANK
1852
ASHLAND'S OLDEST BANK

Ashland Jeromesville

Member Federal Deposit Insurance Corporation

STAHL'S HARDWARE
143 W. Main Phone 2-8681

N. STRAUSS & SON
43 W. Main Phone 4-2331

TOWN PHARMACY
J. B. Mowiser
60 East Main Street
Phone 2-0732 Ashland, Ohio

UNION HARDWARE
52 E. Main St. Ashland Phone 2-0661
1350 Lexington Ave. Mansfield 756-1685
1069 Park Ave. West Mansfield 522-5403

MYERS LAUNDERERS AND DRY CLEANING
41 South St. Phone 3-1533

YOUNG'S I.G.A. FOODLINER
1289 Claremont Phone 4-4506

SALE CHEVROLET
248 Cleveland Phone 2-1522

WERTZ DAIRY PRODUCTS INC.

Milk and Ice Cream

Vending Machines & Home Delivery

Mansfield Rd. Phone 4-8593

MONTGOMERY WARD & CO.
East Main St. Phone 4-1541

HEFFELFINGER'S MEAT MARKET
106 W. Main Phone 3-8331

PLEASE PATRONIZE OUR ADVERTISERS

We hope this brief account of the events on campus will recall to your mind many others that time or space will not permit.

FAREWELL TILL NEXT YEAR.